The Fort Wayne Sentinel.

ESTABLISHED 1833. THURSDAY EVENING, OCTOBER 13, 1887. PRICE THREE CENTS

FLANNELS!

YOU CAN FIND AT

De Wald's

THE BEST ASSORTMENT OF

FLANNELS

IN THE CITY.

GEORGE DEWALD

& CO.

Cor. Calhoun & Columbia

THE PUBLIC ARE WELCOME AT THE

Williams Grove.

Entrance on Creighton avenue, Hoagland avenue, Webster and Allen streets. Baby carriage entrance on Creighton avenue.

BEFORE ORDERING A

WINTER SUIT,

do yourself the justice to examine the

Large Stock of Goods

CARRIED BY

JAXTHEIMER

The Merchant Tailor,

No finer fabrics are imported than he carries, and

A Fit Guaranteed

IN EVERY CASE.

☞Give him a call. Oct. 11-4mo

ACADEMY OF MUSIC

THE PEOPLE'S POPULAR THEATRE.

COOK & THOMPSON, - - - - - Managers.

ONE NIGHT ONLY,

THURSDAY, OCT. 13.

The Young American Actor, Mr. Aiden

BENEDICT

Supported by his own Powerful Company, in the greatest drama of the age, from the most wonderful novel ever written, Alexander Dumas' masterpiece,

MONTE -:- CRISTO

This Company Carries its Own Scenery.

Prices, 20, 30 and 50 cents. Reserved seats at C. B. Woodworth & Co's.

CATARRH

ELY'S

CREAM BALM

Cleanses the nasal passages, allays pain and inflammation, heals the sores, restores the senses of taste and smell.

HAY-FEVER TRY THE CURE

A particle is applied into each nostril and is agreeable. Price 50 cents at druggists; by mail, registered, 60 cents. Circulars free Ely Bros., Druggists, 235 Greenwich st., N.Y

FATAL FLAMES.

The Northern Ohio Insane Asylum Takes Fire and Six Inmates Perish in the Flames.

CLEVELAND, Oct. 13.—The northern Ohio insane asylum, with its handsome massive buildings and its queer community of mentally benighted people, was visited by the fire demon again last night. It was the occasion of the weekly dance, given the more manageable of the patients as a healthy means of recreation. About 450 of them, in charge of attendants, were enjoying the diversion thus afforded them when the cry of "fire" arose, and flames and smoke poured in upon them with bewildering suddenness. A stampede was the result and other attendants had scarcely time to realize the situation when the room was filled with a leaping fire and a dense smoke. As soon as the first excitement had abated, the attendants made a courageous rush into the suffocating smoke and rescued all they could of the unfortunates who had become overcome. The bodies of six insane women, who had met death by asphyxia and burning, were recovered and three more were found in an injured condition.

Two of the dead are unrecognizable, the names of others are: Mrs. Margaret Pitts, Miss Jennie B. Hall, Miss Evelin Scribner and Mrs. Charlotte Knowlton. The injured are Miss Caroline Knowlton, cousin of Charlotte, perhaps fatally, Miss Jane Black and Miss May Ogle. But for the heroic conduct of the physicians and attendants, who rushed into the blinding smokes and flames and dragged the terror-stricken insane people from the chapel, the loss of life must have been terrible. As it was the side of the chapel on fire before all the unfortunates had been removed. The fire started in the laundry, a one-story building, which adjoins the wing in which chapel is located. The prompt response and active work of the firemen prevented a disastrous spread of the flames and the loss to the property will fall below $25,000. Had the fire occurred on any other night of the week there would have been no loss of life.

THE STANDARD CLUB

Gives a Brilliant Reception and Banquet at Its Pleasant Parlors.

The members of the Standard club, which includes most all the Hebrews of the city, initiated their new parlors in the Ninde block with a full dress reception and banquet last evening.

The apartments are elegantly suited for festal occasions. The dancing hall is roomy and cheerful. On the west side is a stage with a picturesque drop curtain and superb scenic paraphernalia and arrangements, all in readiness for private theatricals and entertainments the club propose to give throughout the winter. In the rear is a spacious dining hall. Leading into it is the main hallway, while on either side the toilet rooms for the ladies and smoking rooms for the gentlemen are situated and richly furnished.

Amid these pleasant surroundings the members of the Standard club and their guests inaugurated the social season. It is rarely so gay and brilliant an assemblage is looked upon. The ladies were charming and with their rich toilets and jewels under the glare of the electric light made a picture inexpressibly beautiful.

The reception committee were always courteous, in fact all the gentlemen of the club were looking after the welfare of their guests.

The banquet was in two courses to accommodate the party and, of course, was delicious under Mr. Seidel's jurisdiction.

Prof. Fred Reineke's full orchestra furnished music and the gay and fashionable assembly danced the hours away.

The Standard club will give a reception at their hall each Wednesday evening during the winter and they will be social events.

The club is officered as follows: Board of directors—Mr. H. Goldsmith, president; Mr. A. S. Lauferty, vice-president; Mr. Max B. Fisher, treasurer; Mr. Louis Hirsh, secretary, and Mr. M. Frank.

The amusement committee is Mr. H. Goldsmith, Mr. A. S. Lauferty, Mr. M. N. Jacobs and Mr. Joseph Loman. The reception committee is Mr. I. Lauferty, Mr. M. Frank, Mr. M. L. Graff, Mr. Joseph Redlick, Mr. Julius Nathan, Mr. Sam. S. Fisher, Mr. A. Mergentheim.

Funeral of H. G. Wagner.

The funeral of the late H. G. Wagner, whose death was noted at length in THE SENTINEL yesterday, has been announced to occur next Monday morning at 10 o'clock, from his home on East Washington street.

The pall bearers selected are Peter Nussbaum, John Reuss, George Fox, Michael Baltes, A. Kalbacher and Louis Schirmeyer.

The religious rites will be at the Cathedral, conducted by Rev. Father Oechtering, of St. Mary's Chatholic church.

His sister, Mrs. Jansen, will arrive from Logansport to-night and be the guest of her son, Mr. H. W. Mordhurst, until after the funeral.

It is known that Mr. Wagner left a will, but its contents are unknown. President Charles McCulloch, of the Hamilton National bank, estimates Mr. Wagner's wealth at $100,000.

Glutting & Bauer sue Aloysius Herr for a commission of $100. Colerick & Oppenheim are attorney for the claimants.

JOSEPH PLEW!

Is He Guilty of the Atrocious Dunham Murder—A Glance at the Evidence in the Case.

WARSAW, Ind., Oct. 13.—Yesterday afternoon Mrs. Lucy Dunhan, the wife of Henry Dunham, for the murder of whom Joseph W. Plew is now being tried, gave her evidence to the jury, who, together with such other persons as were actually necessary, constituted the audience. She was brought into the court room about 1:45 p. m., and on account of being so weak and unable to talk sufficiently loud, was placed directly at the foot of the jury box. Under the exertion and excitement that necessarily arose from being brought from her boarding house and entering the preecence of this body of men, she became almost prostrated; but by the aid of her lady attendent and Dr. Webber she soon rallied, and was able to give her testimony to the court. It was short, but right to the point, and constitutes her evidence both for the state and defense, as the court thought it best to take all testimony required of her at this one time, and thus save her the trail of another visit to the court room in her very enfeebled state of health. Her statement to the court goes to prove that the defendant, Joseph W. Plew, together with John Perry, John Hand, and her husband, Henry Dunham and the little child were all in the house at the time she received the blow that caused unconsciousness for so long a time. Of course we cannot; as yet, say that Plew, providing he did perpetrate the atrocious deed, had accomplices; and, after listening to Mrs. Dunham evidence, we could not honestly declare that he had not. The forthcoming evidence in the case must settle this question, or prove to the court and jury the innocence of all parties concerned, for in the testimony already taken there has been nothing that would either fasten the guilt or the innocence upon any person or persons, substantially.

THE KOUTS HORROR.

The Train Porter Counted Fifteen Bodies in the Wreck.

CHICAGO, Oct. 13.—J. A. Frederick, who lives at Kouts, and failed to get aboard the train at Hammond, said he knew there were over fifteen passengers aboard the train when it left Hammond.

The *Daily News* has a special from Wabash, saying: "Lew Thorn, a well known traveling man, interviewed the porter of the rear Pullman car on the train wrecked at Kouts. The porter stated that the tickets in possession of the conductor showed that nineteen passengers were missing. The porter himself counted fifteen bodies all burned to a crisp.

Fighting for Emma Malloy.

KANSAS CITY, Oct. 13.—Yesterday afternoon Wm. Calvert, a prominent jeweler, and Hon. J. G. Lowe, one of Mrs. Malloy's attorneys, quarreled over an expression that Calvert made implicating Mrs. Malloy in the murder of Sarah Graham. Hot words followed and a duel will take place between the two on Saturday.

The Nebraska Democrats.

OMAHA, Oct. 13.—The democratic state convention yesterday nominated Thomas O'Day for justice of the supreme court. and Dr. Slickner and Fred L. Harris for regents of the state university. The platform endorses Cleveland's administration.

Business Failure.

CLEVELAND, Oct. 13.—The Cleveland Drug company, wholesale, made an assignment to-day. Assets, $60,000; liabilities, $50,000.

The Weather.

WASHINGTON, Oct. 13.—Indiana, fair weather, colder, preceded in Ohio by slightly warmer, fresh to brisk northwesterly winds.

The case of the Young road, in St. Joe township, has been appealed to the circuit court from the county commissioners.

THE MARKETS.

NEW YORK, Oct. 13.—Wheat a trifle better, but very quiet, without new fetaures; No. 2 red, 81¾c. Corn, firm, but very quiet; mixed western, spot 52¼@52½c. Oats, quiet, but firm; western at 33@40c. Pork, steady and quiet; new mess $15.00@15.25. Lard, dull and easier at $6.77½@6 80. Butter, unchanged quiet at 13@16c. Cheese, dull at 6@12½; including white and colored choice at 12½c. Sugar, firm; granulated at 6¼c. Coffee, firm and fair; rio 19⅝c, good rio 19⅞c, prime rio at 20½. Eggs; western 15@28c.

Noon—Money easy, at 4@5 per cent.

TOLEDO, Oct. 13.—Wheat, steady at 75¾c. Corn, steady and dull, at 44½c. Oats, firm at 28½c. Cloverseed, steady at $4.07½.

CHICAGO, Oct. 13.—Wheat, a shade firmer at 69¾c. Corn, easy 42½c. Oats, steady at 26c. Rye, at 49c. Barley, 70c. Prime timothy, $2.24. Flaxseed $1.06½. Whisky, $1.10. Pork, steady, January, $12.25. Lard, steady, at $6.30. Short ribs, $7. Butter firm and quiet; creamery 19@26, dairy 14@19c. Eggs, unchanged.

As a horse and cattle lotion, Salvation Oil has proven itself an infallible remedy. It has received the hearty indorsements of many old and well known horsemen. Price 25 cents a bottle.

THE PRESIDENT

Meets With an Ovation at Kansas City and Lays the Corner Stone of the Y. M. C. A. Building.

KANSAS CITY, Oct. 18.—The train arrived at Kansas City at 8:15 last night. At the depot and for miles around an immense crowd had gathered, and the roar of cheers went up as the train slowly puffed in. The military and the democratic clubs of the city and from the neighboring towns served as an escort to the procession to the hotel, where a reception followed.

The demonstration here in honor of the president is tumultons and noisy, but attended with no more disorder than seems to be inevitable, wherever the president goes. The exposition has called a great number of strangers, but the advent of the president has hardly left standing room in town.

The president laid the corner stone of the Young Men's Christian association building, and in his speech he said:

"In the busy activity of our daily life we are apt to neglect the instrumentalities which are quietly, but effectively, doing the most important service in the moulding of our national character. Among these and challenging but little notice, compared with their valuable results, are the Young Men's Christian associations scattered throughout our country. All will admit the supreme importance of honesty and the fixed principle which rests upon the christian's motives and purposes and all acknowledge the sad and increasing temptations which beset our young men and lure them to destruction."

Salt Mine Riches.

HUTCHINSON, Kansas, Oct. 13.—While sinking an experimental well in South Hutchinson, at the depth of 470 feet, a deposit of rock salt was struck, which for the thickness of the principal vein and the purity of product, may be classed among the richest mines in the world.

Fire Record.

CHICAGO, Ill., Oct. 13.—A fire this morning destroyed the building of the planing mill and furniture factory owned by Allen and Bartlett, John Balkwill and John Fardt. The loss on the building is $8,000, on the machinery and stock $30,000.

LOCAL ITEMS.

Rufus Cypher and Mry H. Trane have been licensed to wed.

The city druggists held a meeting at the exchange rooms this afternoon to take action on the death of Mr. H. G. Wagner.

Judge O'Rourke this morning divorced Egan Smith from his wife, Lena Smith. The parties are well known in the city.

Judge Wes. McBride was expected in the city this afternoon to grant a further hearing of the feeder canal injunction case.

Supt. and Mrs. P. S. O'Rourke returned last evening from Indianapolis where they were prominent attendants at the Home Rule fair.

Mr. Louis Griebel, the pleasant business manager of the *Staats Zeitung*, celebrated the forty-second anniversary of his birth to-day and did the gallant honors.

Dr. Shaffer, of Huntington, and Miss Mary Wilson, of Richmond, are in the city attending the meeting of the board of trustees of the Feeble-minded children.

Miss Josephine Cameron's Dramatic company will give a series of entertainments at the Academy of Music, commencing Thursday, October 20. The company comes highly endorsed and amusement going people are promised a splendid entertainment.

The bartenders for Christ Newcomer, Joe Douglass and Christ Enteman were arrested this morning and arranged before the mayor on the charge of having opened their saloons for business last Sunday morning. Officer Limecooly complained of Newcomer and Douglass, while Officer Patton filed the affidavit against Enteman. It is commented that the three dealers implicated are republicans. They will have a hearing at the mayor's court Saturday morning.

Aiden Benedict's Monte Cristo company arrived from Huntington this morning on the Wabash railway. Immediately upon his arrival in the city Mr. Benedict deposited $1,000 in the window at Mr. C. B. Woodworth's as a guarantee that the entertainment at the Academy of Music to-night will be as good as any dramatic company has ever given in the city. Any person purchasing coupon tickets that is dissatisfied, will, on presentation after the performance, receive $1.00 for each coupon.

In the case of the Ft. W., C. & L. R. R. Co. vs. Tracy B. Woodward, appealed from Allen circuit court. Judge Mitchell rules: "Where the plaintiff took his horses through a gate maintained with the company's permission and allowed them to pasture on a lot which lay in common with the right of way, and which was securely fenced except at the right of way, he cannot recover for injuries to horses which had wandered on the tracks and were struck by a passing train."

You may doubt it, but in fact, Sam, Pete & Max are selling a boy's heavy stylish and serviceable woolen suit for $2. Imperative law of the house is strictly one price to all. eod&wtf.

OUT ON A STRIKE!

Three Thousand Coal Miners in Southern Indiana on a Strike and a Famine Threatened.

VINCENNES, Ind., Oct. 13.—Twenty-five hundred to 3,000 coal miners are out on a strike in southern Indiana and the coal famine is upon us. One thousand miners or more are out in the Davies county coal mines and they propose to stay out and not to listen to any compromise. The companies are equally stubborn and the fight promises to be a long, warm and bitter one.

The Fidelity Case.

CINCINNATI, Oct. 13.—The United States grand jury has now under consideration the Fidelity bank cases. A long array of witnesses have been called and the hearing of their testimony will require considerable time. An unusual amount of interest is manifested in the witnesses and still more in what their testimony will be, but, of course, all avenues to the jury room are guarded against invasion.

Receiver David Armstrong, of the Fidelity national bank, to-day filed suit in the United States court for an order to turn over to the assets of the Fidelity national bank four notes, aggregating $15,500, given by the Geo. Weber brewing company and endorsed by Wm. Stichtenoth, which notes were assigned to the Fidelty.

THE "GAZETTE."

Keil Bros., Sell it to N. R. and Frank Leonard for $8,500.

Yesterday the Keil Bros. effected a sale of the *Gazette* newspaper property and its Associated Press telegraphic franchise to N. R. Leonard and his son, Frank R. Leonard, of Iowa City, Iowa. The price paid was $8,000 cash and $500 in trade.

The senior Mr. Leonard has for twenty years held the chair of mathematics and astronomy in the Iowa university and is said to be a man of considerable wealth.

His son, Frank M. Leonard, is a practical newspaper man and has served on the local and editorial staffs of the St. Paul *Pioneer Press*, New Orleans papers and on publications in his native state. He will have charge of the editorial expressions of the *Gazette*, while Mr. W. P. Cooper will continue in the capacity of city editor.

Mr. Leonard, sr., will give the business his attention and will temporarily retain Mr. Search.

It is not officially known what the new proprietors will do towards the Typographical union, but it is hardly possible they will care to come into business in a strange city with a strike and boycott against their paper. A restoration of the office to the jurisdiction of the union is, therefore, probable when the new proprietors assume control next Tuesday.

THE SENTINEL extends a welcome to the new owners and editors of the *Gazette* and trusts their residence will be pleasant and business prosperous.

IT IS GRAND.

A Pen Picture of the $5,000 Organ For St. Mary's Catholic Church.

Mr. Van Dinter, of Mishawaka, Ind., is building the organ for St. Mary's Catholic church, in this city. The South Bend *Tribune* says of it; "It is a magnificent instrument, both in appearance and tone, and reflects credit upon Mr. Van Dinter as a thoroughly competent and skillful organ builder. This is the twenty-eighth instrument that he has constructed with his own hands, and he has been at work upon it for a full year. It contains several improvements of Mr. Van Dinter's invention and the case is original in design. The front of the organ is semi-circular in shape, the largest pipes in the center reaching a height of over 30 feet from the floor. The entire width is about 25 feet, with a depth of 15 feet. The key board of two manuals containing thirty-two stops is located at a distance of fourteen feet from the front of the organ to give space for singers in the rear and enables the organist to control his choir. The organ contains 1,552 pipes which gives an opportunity for great variety, from the deep double open diapason and bourdon bass of the pedale to the soft and sweet dulciana and other stops of the swell manual. The latter, which also contains some very pretty and effective reed stops, is located at the extreme top of the organ and well to the front. The case of the instrument is of butternut and finished in oil, and the front pipes are richly ornamented. Its entire cost will be about $5,000."

The Mishawaka *Enterprise* says: "Rev. Father John Oechtering, pastor of the St. Mary's church at Ft. Wayne, accompanied by his organist, Prof. Master, a most talented musician, arrived on Wednesday to inspect the new organ made for their church. Professor Master gave a public organ recital at the factory on Wednesday afternoon and evening and on the following morning, which was attended by a number of our citizens, all of whom were greatly pleased with the tone and volume of the instrument and the excellent instrumentation."

The best men's underwear ever made for the price Sam, Pete & Max are selling at 25c. Strictly one price the law of the house. eod&w tf

GOING THE ROUNDS.

A Hasty Tour of the Busy Centers of the City Made in Search of News Items.

The Olds works will pay off their employes to-morrow.

John Miller, an employe at the Olds wheel works, is on the sick list.

A firm from Detroit is putting new hot air heaters in the Pittsburg car shops.

The Bass works have a force of eight men at work at the Berghoff brewery in doing the iron work for the new building.

The Lafayette car works last week built 106 cars and four cabooses, the largest number of cars ever turned out at the works in six days.

Peter Kling, the young man who was injured at the Bass works yesterday, by having his hand mashed, had one of his fingers amputated yesterday.

One of the employes in the Pittsburg lumber yards had his foot badly injured yesterday afternoon, and had to be taken to his home in a hack.

Fred Henschen, the pleasant moulder in the Bass foundry, is really getting bald on the top of his head and his fellow workmen attribute it to piety.

John McGuire, of the Pittsburg boiler shop, is put down on the list as one of the several employes of the Pittsburg works who will shortly commit matrimony.

John Gloeckel, the mail carrier, makes the rounds of the south depot every morning, and our reporter frequently runs into him when turning the corners.

The Pennington works found it impossible to adopt the eight-hour system on account of the rush of work, and they are now running ten hours a day.

F. H. Barnard, the popular agent at the Nickel Plate, always has his hands full of business, but just now the travel to Chicago increases his labors considerably.

P. M. Lindsley, an employe in the Bass moulding rooms, is on the sick list. He ate too many crackers and peanuts on the night of the circus and is now suffering the consequence.

The work in almost all of the manufacturing establishments of the city is still booming and it looks as if it would keep up all winter. A rush of work in these establishments during the winter means good times.

A frame building, ten by fourteen feet, which was formerly used by the Pittsburg company, at Warsaw, for a coal house, was taken through the city this morning on a freight train. It will be used at Ritchie station as a depot building.

There is a rumor that the headquarters of the officials of the Wabash road proper are to be removed from Chicago to St. Louis. This, there is good authority for saying, will not come to pass while the road is in Receiver McNulta's hands.

Jacob Wiesner, the pleasant shipping clerk in the Olds works will leave in a day or two for the wilds of New Haven on a hunting expedition. "Jake" is a magnificent sportsman, to take his own word for it, and says that once on a time he killed sixty-two blackbirds in two shots.

The Grand Rapids and Indiana shows an increase in earnings of $23,000 in September this year over 1886, and the increase the first nine months of this year over the corresponding period 1886, was in round numbers $268,000. Were not the road overloaded with its bonded debt as is the Indianapolis and Vincennes, it would soon take its position among the best dividend-paying roads.

Continued Success.

The Y. M. C. A. work is progressing in a manner to assure the various committees that their labors will be rewarded. Most of those who have been called upon to assist the fair, have responded most liberally. There is much to be done before preparations are completed, and it is hoped that the efforts will be attended with the same success to the last. If you are able to do it, donate what you can to the Y. M. C. A. fair and festival and your generosity will extend to a good cause.

Boys! do you know that Sam, Pete & Max are selling school pants at 25 cents. One price to all without deviation. eod&w tf

Eggs, Butter and Flour Down.

Fresh Eggs, per dozen 18c.
Good Butter, 16c; best 20c per ℔.
Best Country mills flour, $3.75 per barrel.

FRUIT HOUSE.

It will pay you well if you are in need of fall underwear, woolen hose and dress goods to bear in mind this fact, that at the Boston store you can find a large assortment at very low prices.

13-2 STEWART & HAHN.

Jersey Sweet Potatoes.

Yellow Jersey sweet potatoes, peck 25c
New York Quinces, peck 50c.
Chestnuts quart, 10c.

Pocket knives, scissors, razors, revolvers, pocket books, purses, fancy plush sets of all kinds, baskets, work boxes, combs, brushes of all kinds, rubber toys, ladies' hand bags, at

KANE'S

ROYAL

BAKING POWDER

Absolutely Pure.

This powder never varies. A marvel of purity, strength, and wholesomeness. More economical than the ordinary kinds, and can not be sold in competition with the multitude of low test, short weight, alum or phosphate powders. Sold only in cans. ROYAL BAKING POWDER CO., 106 Wall-st., N. Y. jan24

NEW ADVERTISEMENTS.

PATENTS F. A. LEHMANN, Washington, D. C. Send for circular.

DEAFNESS Its causes, and a new and successful CURE at your own home, by one who was deaf twenty-eight years. Treated by most of the noted specialists without benefit. Cured himself in three months, and since then hundreds of others. Full particulars sent on application. T. S. PAGE, No. 41 West 31st St., New York City.

PARKER'S HAIR BALSAM

this popular favorite for dressing the hair, Restoring color when gray, and preventing Dandruff. It cleanses the scalp, stops the hair falling, and is sure to please. 50c. and $1.00 at Druggists.

HINDERCORNS.

The safest, surest and best cure for Corns, Bunions, &c. Stops all pain. Ensures comfort to the feet. Never fails to cure. 15 cents at Druggists. Hiscox & Co.,

KASKINE

(THE NEW QUININE.)

More Strongly Vouched For Than Any Other Drug of Modern Times.

A POWERFUL TONIC

that the most delicate stomach will bear.

A SPECIFIC FOR MALARIA, RHEUMATISM, NERVOUS PROSTRATION,

and all Germ Diseases.

THE MOST SCIENTIFIC AND SUCCESSFUL BLOOD PURIFIER. Superior to quinine. "Inherited neuralgia made life a torment to me. For many years I had suffered greatly from this affection. The attacks were often so severe that I could not eat or sleep, and was totally unfit for business. A few doses of Kaskine greatly relieved me. Its continued use cured me. It gave me sleep, health and a restful life. I believe in Kaskine."—J. J. Benson, 141 North Pearl St., Albany, N. Y.

Mr. Gideon Thompson, the oldest and one of the most respected citizens of Bridgeport, Ct., says: "I am ninety years of age, and for the last three years have suffered from malaria and the effects of quinine poisoning. I recently began with Kaskine, which broke up the malaria and increased my weight 22 pound

Letters from the above persons, giving full details, will be sent on application.

Kaskine can be taken without any special medical advice. $1 per bottle. Sold by or sent by mail on receipt of price.

THE KASKINE CO., 54 Warren St., New York.

Coleman's National Business College.

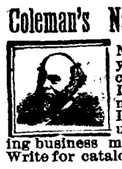

Newark, N. J. Open all the year. National patronage. Best course of Business Training. Least expensive in time and money. Pleasantest location. Indorsed by thousands of graduates and hundreds of the leading business men of the state and nation. Write for catalogue and be convinced. H. COLEMAN, Manager.

MARVELOUS MEMORY DISCOVERY.

Recommended by Mark Twain, Richard Proctor, the Scientists, Hons. W. W. Astor, Judah P. Benjamin, Dr. Minor, &c. Class of 100 Columbia law students; two classes of 200 each at Yale; 400 at University at Penn. Phila. and 400 at Wellesley College, &c., and engaged at Chautauqua University. Prospectus post free from PROF. LOISETTE, 237 Fifth ave., New York.

PENNYROYAL PILLS

"CHICHESTER'S ENGLISH."

The Original and Only Genuine.

Safe and always Reliable. Beware of worthless Imitations. Indispensable to LADIES. Ask your Druggist for "Chichester's English" and take no other, or inclose 4c. (stamps) to us for particulars in letter by return mail. NAME PAPER. Chichester Chemical Co., 2811 Madison Square, Philada., Pa. Sold by Druggists everywhere. Ask for "Chichester's English" Pennyroyal Pills. Take no other.

NEW ADVERTISEMENTS.

TARRANT'S SELTZER APERIENT

You'll find it good to regulate The organs of both small and great. It checks *Sick Headache*, and the woe That and Dyspeptics ever know. Besides 'tis pleasant to the taste. So none need gulp it down in haste.

WANTED—Ladies for our fall and Christmas trade, to take light, pleasant work at their homes. $1 to $3 per day can be quietly made. Work sent by mail any distance. Particulars free. No canvassing. Address at once, CRESCENT ART CO., 147 Milk Street, Boston, Mass. Box 5170.

LOST Manhood, Youthful Imprudences, Nervous Debility cured by Botanic Nerve Bitters. 50 Cts. Herb Medicine Co., 13 N. 11th St., Philadelphia, Pa. Sold by all Druggists.

Daily Sentinel.

THURSDAY, OCT. 13, 1887.

CLAUS SPRECKLES, the San Francisco sugar king, is said to be worth over $30,000,000. He is about to engage on a large scale in the manufacture of beet sugar, and has imported a large amount of expensive machinery for the purpose.

THERE is something curious about the silver dollar and half-dollars of the coinage of 1804. In that year something like 20,000 of the dollars were coined; but it is a singular fact, as is now known, that not one of them was in circulation. Yet the most valuable of all American coins are two 1804 dollars, which are now in well-known collections. They are valued at $2,000 each.

A VALUABLE disinfecting compound for purifying the atmosphere is described in a Berlin journal. Oils of rosemary, lavender, and thyme, in the proportion of ten, two and one-half, and two and one-half parts respectively, are mixed with nitric acid in the proportion of thirty to one and one-half. Simple as it is, the vapor of this compound is said to possess extraordinary properties in controlling offensive odors and effluvia.

NEAR Mount Carmel, Ill., Mr. John Dell and Robert Nunly cut a turkey oak, and in the heart they found several bullets. The tree was a little over two feet six inches in diameter, and parties skilled in woodcraft, after viewing the point where it appeared the bullets had entered the tree while it was a small sapling, estimate that the bullets were fired into the tree some eighty years ago. Counting the rings the age of the tree was 107 years. The distance from the outside to where the first track of the bullets were found was about fourteen inches.

FRANCIS JOSEPH, Emperor of Austria and King of Hungary, has more royal titles than any other European sovereign. He is King of seven countries or provinces, Grand Prince of other, Prince or Margrave of several others, and Archduke, Grand Duke, and Duke of half a dozen more. He is considered the richest monarch of Europe, with the possible exception of Queen Victoria. Besides his personal revenues, which are enormous, the Emperor manages on various pretexts to extract about $2,000,000 a year from the public treasury.

JUDGE COOLEY is reported as saying in reply to an inquiry why the Interstate Commission apparently had accomplished so little in the way of redressing grievances against the railroad companies, that "the Commission is laboring under difficulties of which the public is ignorant. The Commission had done all in its power to correct existing evils, and if it did not succeed in giving entire satisfaction it was simply due to the fact that the law was not clear on many of the points raised. Hasty action on some of the questions might have resulted in much greater dissatisfaction than that caused by the slow and careful consideration given to those subjects. Many of the cases brought against the railroads by shippers were not presented in such a shape as to give the Commission an opportunity to act intelligently. Many of the abuses in railroad management and alleged violations of the law, which were continually being ventilated in the newspapers, were not brought to the attention of the Commission by the proper parties, and the Commission could not possibly be expected to take action unless proper charges were preferred and substantiated."

You Who Lead Sedentary Lives will find great relief from constipation, headache and nervousness by taking Simmons Liver Regulator. It is a simple, harmless, vegetable compound, sure to relieve you. Persons of sedentary habits often suffer with kidney affections. If they would maintain the strength of the digestive organs and improve the quality of the blood by taking the Regulator it would restore the kidneys to health and vigor.

DANIEL ROGERS, a miner near Oro, Arizona, had both hands blown off at the wrist by a premature discharge of giant powder, recently. He was alone, and he walked two miles to a deserted cabin, where he bound up the stumps of his wrists after a fashion with pieces of a curtain, which he tore with his teeth. He traveled all night, during which time his trousers became loose and dropped around his feet. He kicked off his shoes and the trousers, and at 6 o'clock was found lying unconscious near a Mexican cabin. He was taken to a hospital and is getting well.

Syrup of Figs.

Manufactured only by the California Fig Syrup Co., San Francisco, Cal., is Nature's own true laxative. This pleasant California liquid fruit remedy may be had of Theime and Gross, druggists, large bottles at fifty cents or one dollar. It is the most pleasant, prompt, and effective remedy known to cleanse the system; to act on the Liver, Kidneys, and bowels gently yet thoroughly; to dispel Headaches, Colds and Fevers; to cure Constipation, Indigestion, and kindred ills.

COUNCIL PROCEEDINGS.

REPORT OF WATER WORKS TRUSTEES.

Following is the report of the financial operations of the water works department for the month of September, 1887:

RECEIPTS.

Water Rents		$607 05
Meter Rents		3 90
Special Revenue		76 52
Penalties		3 00
Special deposits		10 00
Meters		81 75
Valves		16 00
Meter Repairs		5 20
Pipe laying		9 00
Services		194 15
Total Revenue		$1,006 57
Amount on hand as per last report		141 55
Total cash for month		$1,148 12
Amount deposited with city treasurer	$ 953 55	
Rebate	12 70	
Special deposits refunded	30 00	
		$ 996 25
Balance on hand Oct. 1, 1887		$151 87

EXPENDITURES.

City Treasurer's fund as per last report		$6,816 65
Amount deposited during the month		953 55
Total water works fund		$7,770 20
Orders drawn on account of		
Pumping Service	$601 36	
Officers' salaries	200 00	
Office Expenses	28 50	
Trustees salaries	150 00	
Implements	35 75	
Services	300 27	
Sundries	6 85	
Valves	91	
Hydrants	43 00	
Water pipes	203 55	
Pipe laying	455 22	
Engine repairs	70	
Meters	15 18	
		$2,041 02
Balance in treasury Oct. 1, 1887		$5,729 18

T. B. HEDEKIN, JOHN F. W. MEYER, E. B. KUNKLE, } Trustees.

Referred to committee on water works.

REPORT OF TRUSTEES OF WATER WORKS ON COAL CONTRACT.

We respectfully submit for your approval, the contract and bond of the Raccoon Coal Co., for furnishing coal for one year for the pumping house.

T. B. HEDEKIN, JOHN F. W. MEYER, E. B. KUNKLE, } Trustees.

Referred to mayor and city attorney.

CONTRACT AND BOND OF THE RACCOON COAL COMPANY.

The contract and bond of the Raccoon Coal company for furnishing the water works department with coal was referred to the mayor and city attorney.

REPORT OF CITY ASSESSOR AND ATTORNEY.

1. We, your committee to whom was referred the petition of Mr. Frederick Dalman relating to tax on his gravel road stock, respectfully report that if he files an affidavit that shows the assessment to be double its value and that it was listed by mistake he should be credited with a deduction of 50 per cent.

2. In the matter of the petition of the Pennsylvania company relating to land in the name of Thomas Messler, on tax duplicate, we recommend that on a showing made that the said assessment be rendered null and void and said land taxed with the petitioner's right-of-way.

On the petition of Whery administration we find he is entitled to a credit of $2.03, for which the clerk should issue overcharge.

CHAS. REESE, Assessor.

HENRY COLERICK, City Attorney.

Concurred in.

REPORT OF BOARD OF POLICE COMMISSIONERS.

We, the board of police commissioners respectfully report:

The parties to whom was awarded the contract of putting up the police alarm system are here and have already began their work of stringing the wires and erecting the center boxes, and also the patrol wagon is under fair construction, and will soon be ready for use, and, whereas, the present station is not large enough and also the patrol wagon has no room in the engine house, we therefore recommend that the police commissioners together with the committee on public grounds and buildings be and they are hereby empowered to erect and fix up temporary quarters for the police station and patrol wagon in the south end of the market house until the new proposed city hall is erected in which commodious room shall be made for a police station and patrol wagon,

CHAS. F. MUHLER Mayor.

W. DOEHRMAN, HERMAN MICHAEL, JNO. WESSEL, JR., JAMES WOULFE, } Board.

Concurred in.

REPORT OF THE STREET COMMISSIONER.

1. The wooden culvert which crosses Lafayette street at the intersection of Holman street, which connects with the Holman street sewer, is in a broken and rotton condition and should be rebuilt as soon as possible with either crock pipe or brick. I have caused said culvert to be baracaded until your honorable body will take some action in the matter.

2. By instructions of the common council I have caused sixty-five feet of sidewalk on the north side of Holman street in front of lot 69 Lewis' addition, to be taken up and relayed, the cost of which was, with material and labor $17.

3. In relation to the report of the street committee instructing me to notify Mr. Hopkins to remove his fence on Mechanics street and Huron street, would respectfully report that I have served said notice on Mr. Hopkins to carry out the instructions of the committee, but the work has not been done. I have made a careful examination of the premises and would recommend that said fence be allowed to remain in its present location, because by removing the same the city will have to erect a guard fence to avoid any accident that may occur on Huron or Mechanics street.

4. Your honorable body has at different times instructed me to have street and alley sewers flushed or cleaned. I can not do this work until provision is made by which I can have the necessary hose cart in order to comply with said instructions.

DENNIS O'BRIEN, Street Commissioner.

Section 1, referred to street committee and street commissioner with power to act. Sections 2 and 4, concurred in. Section 3, referred back to street commissioner with instructions to enforce resolution.

RESOLUTIONS.

Whereas, At a meeting of this body held September 13, 1887, certain resolutions offered by Councilman Levi Griffith condemning certain property therein described for water works purposes, and appointing commissioners to assess the damages that might be caused thereby, were adopted; Therefore be it

Resolved, That said resolutions so adopted be and the same are hereby rescinded.

CHAS. F. HAIBER.

On motion of Councilman Doehrman the resolution was referred back to Councilman Haiber.

Resolved, That the street commissioner be, and is hereby, instructed to grade Simon street, from Walton avenue to the west end of said street.

C. H. BUTTENBENDER.

Referred to the committee on streets and alleys.

Whereas, The committee on streets and alleys have in their report of September 13, 1887, reported in favor of opening an alley between John and Gay street, from the south line of Bass and Hanna addition to the north line of Pukownicks addition for said purposes. Therefore, be it

Resolved, That the city clerk be, and he is hereby, ordered to notify the city commissioners to meet at the council chamber of the city of Fort Wayne, on the 28th day of October at 10 o'clock a. m. and from there proceed in a body and examine by actual view the property sought to be appropriated by such opening and also view and examine the real estate in the vicinity thereof to be benefitted or injured by such proposed improvements and report according to law.

P. J. SCHEID.

Which resolution was on motion adopted by the following vote;

Ayes, 15, viz: Councilmen Buttenbender, Doehrman, Griffith, Haiber, Hazzard, Kelker, Kensill, Lahmeyer, Michael, Monahan, Meyer, Schied, Shordon, Wessell and Woulfe. Nays, none.

Resolved, That the committee on streets, city attorney and city civil engineer be and they are hereby requested to consult with Bass & Bond and procure the lowering of the street car track on Cass street and upon their failure so to do the committee report to this council for proper action.

CHAS F. HAIBER.

Adopted.

(Continued on Third Page.)

25¢ A BOTTLE

SALVATION OIL

KILLS PAIN

"The Greatest Cure on Earth for Pain." Will relieve more quickly than any other known remedy: Rheumatism, Neuralgia, Swellings, Stiff Neck, Bruises, Burns, Scalds, Cuts, Lumbago, Pleurisy, Sores, Frost-bites, Backache, Quinsy, Sore Throat, Sciatica, Wounds, Headache, Toothache, Sprains, etc. Price 25 cts. a bottle. Sold by all druggists. Caution.—The genuine *Salvation Oil* bears our registered Trade-Mark, and our fac-simile signature. A. C. Meyer & Co., Sole Proprietors, Baltimore, Md., U. S. A.

DR. BULL'S COUGH SYRUP

For the cure of Coughs, Colds, Hoarseness, Croup, Asthma, Bronchitis, Whooping Cough, Incipient Consumption, and for the relief of consumptive persons in advanced stages of the Disease. For Sale by all Druggists. Price, 25 cents.

THE LIGHT-RUNNING

NEW HOME SEWING MACHINE

PERFECT IN EVERY PARTICULAR. NEVER OUT OF ORDER.

NEW HOME SEWING MACHINE CO. ORANGE, MASS. CHICAGO ILL. — 30 UNION SQUARE, N.Y. — DALLAS, TEX. ST. LOUIS, MO. ATLANTA, GA. SAN FRANCISCO, CAL. FOR SALE BY

Leading Druggists.

THE LEADING DRUGGISTS.

Toilet Articles,
Hair Oils and Tonics.
Invisible Face Powders.
Eau de Cologne.
Manicure Sets.
Elegant Traveling Cases.

A Fine line of Perfumes.
New and lasting odors.
Dressing Cases.

Glove and Handkerchief Boxes.
Rubber Goods, Combs, etc.
Odor Stands and Cases.
Sachet Powders.
Sponges, soaps, etc., etc., at

94 CALHOUN ST.

Corner Wayne.

FLOWERS!

T. E. Covington is now building a fine office and salesroom for

Plants and Cut Flowers!

ON THE CORNER OF

Washington & Harrison Sts

Persons desiring cut roses, floral ornaments or baskets, party decorations or boquets will please leave orders. Roses and tube roses a specialty.

T. E. COVINGTON.

19-1mo.

Coal! Coal! Coal!

Now is the time to buy your Coal

At Bottom Prices

Look out for an advance soon! Best of Anthracite (Hard) Coal and Bituminous (Soft) Coal always on hand at Lowest Market Prices. Also

WOOD & KINDLING

at the "Oldest Coal Yard" in the city.

WILDING & SON

193 Calhoun Street.

N. B.—THOSE WANTING "STRAIGHT NO. 4 SIZE, COME EARLY, AS IT IS SCARCE

Geo. R. Bowen.

Plumbing, Steamfitting, Sewering.

Particular attention given to Sanitary Plumbing and Sewering.

Bath Tubs, Boilers, Water Closets, Sinks, Hydrants, Yard Hose, Brass Trimmings for Engines, Etc.

NO. 110 CALHOUN ST.

Dr. T. J. DILLS.

No. 40 West Berry Street,

DISEASES OF THE EYE AND EAR.

Office hours: 9 to 12 a. m. 1:30 to 4 p. m.

DR. FRUTH, OF NEW YORK,

The Celebrated German Specialist in Chronic Diseases and Diseases of the Eye and Ear, also Surgeon in Charge of the France Medical and Surgical Institute, of Columbus, O., by request of many friends and patients, will make a return visit to Fort Wayne, Ind., Wednesday and Thursday, October 19 and 20. Consultation and examination free and confiddential at his Parlors at the Robinson House from 9 a. m. to 9 p. m. Two days only.

When it is known that Dr. Fruth is stopping at a place, crowds gather to consult him, and it is not to be wondered at when it is remembered that in diagnosing a disease he never asks questions, but describes the different diseases better than the sick can themselves. It is a wonderful gift for any one to possess. The doctor's diagnostic powers have created wonder throughout the country.

THE FRANCE MEDICAL & SURGICAL INSTITUTE.

INCORPORATED 1886. CAPITAL, $300,000.00.

TELEPHONE 862. No. 30 WEST GAY STREET, COLUMBUS, O. TELEPHONE 862.

Established for the Treatment of all forms of CHRONIC DISEASES, and DISEASES of the EYE and EAR. Also, PRIVATE DISEASES.

D. OTHO FRUTH, M. D., the celebrated German Specialist, of New York, Surgeon in Charge.

Dr. FRANCE, of New York, the well known Specialist in Chronic Diseases and Diseases of the Eye and Ear, Principal.

DR. FRANCE, of New York, the well known and successful Specialist in Chronic Diseases and Diseases of the Eye and Ear, on account of his large practice in Ohio, has associated himself with D. OTHO FRUTH, M. D., the celebrated German Specialist, of New York, who has resigned his position in the Provident Medical Dispensary to take charge of the *France Medical Institute*, where all forms of *Chronic, Nervous and Private Diseases will be successfully treated on the most Scientific Principles.*

A FAIR PROPOSITION.—Intelligent people, the world over, when the reason is appealed to and prejudice is laid aside, can always be relied upon to reach a correct conclusion in any matter that may be presented to them. It is in this way Dr. France, the founder of the France Medical Institute, at No. 30 West Gay street, desires to meet the public, and discuss the manner in which he undertakes to cure chronic diseases. He places his propositions in this wise: Are you accustomed to think and act for yourself? If so, then do not heed the counsel of skeptical and prejudiced friends, or jealous physicians, but listen to what we have to say. You perhaps know nothing of us or our system of treatment, of of the business methods we employ. You may imagine, but you know nothing of our facilities and advantages of perfecting cures in cases beyond the reach or aid of the general practitioner. Knowing nothing, then, of all these advantages, you still know as much as the would-be friend or physician, who never loses an opportunity to traduce and misrepresent us, and prejudice the afflicted against us. We wish to add further that we are responsible and invite you to come and visit our institution; and if you find on investigation that we have mistated or misrepresented in any particular, our institution, our advantages or our success in curing Chronic Diseases, we will gladly bear the expense of your trip. We court honest, sincere investigation, and are glad and anxious to show interested people what we can do and are doing for suffering humanity. Can a proposition be plainer? Can an offer be more fair and business-like? If, therefore, you are afflicted and are seeking relief, come where genuine ability is a ruling feature, where success is our watchword and the alleviation of human suffering our mission.

They adopt the following plan, which is peculiar to the large hospitals, and is not and never has been the practice of country doctors, viz: They carefully note the symptoms of the patient, ascertain the conditions of the internal organs, examine Eye, Ear and Throat by the most recent and approved instruments and methods, all of which they carefully record in their register for future reference. In this way they ascertain the true nature of the disease and its cause. Knowing the disease, they know the changes it produces in the tissues, and, knowing the changes, they check them with specific remedies, and place the patient on the high road to recovery. When sick people consult them they readily tell them whether they can cure or help them, or if they are beyond hope.

The examinations are in accordance with anatomical and physical science, and they will convince the most skeptical. By an examination they will convince any one of the nature and extent of disease, amount of danger to life, and chance of a perfect cure. Believing that science is truth, and "truth is mighty and will prevail" when known, and knowing that disease can be cured, with positive certainty, they invite the afflicted to call and receive advice free and be cured of their diseases.

There is no subject that requires so much study and experience as the treatment and cure of Chronic Diseases. The astounding success and remarkable cures performed by them are due to the long study of the constitution of man, and the cure of diseases by natural remedies. Let those given up by others call for examination. They have successfully treated the following diseases since their arrival in this State: Eye and Ear Diseases, Chronic Diarrhœa, Chronic Inflammation of the Womb, Chronic Inflammation of the Bladder, Painful or Irregular Menstruation, Fever Sores and Ulcers, Incontinence of Urine, Tape Worms, Crooked Limbs and Enlarged Joints, Spinal Curvatures, Club Foot, Hip Joint Diseases, White Swelling, Discharging Abcesses, Sterility or Barrenness, Nervous and General Debility, Prostration and Impotency, Disease of the Kidneys and Bladder, Leucorrhea or Whites, Blotches and Pimples, Skin Diseases, Dyspepsia, Constipation, Dropsy, Cancer, Epileptic Fits, Erysipelas, Gravel, Goitre, Gleet, Gonnorrhœa, Hydrocele, Heart Disease, Liver Disease, Headache, Piles, Hysteria, Syphillis, St. Vitus Dance, Chronic Dysentery, Enlarged Tonsils, Fever and Ague, Fistula in Ano, Hernia or Rupture, Ovarian Tumors, Paralysis or Palsy, Prolapsus Uteri, Bronchitis, Asthma, Catarrh, Scrofula, Consumption, Chronic Cough, Female Weakness, Spermatorrhœa, Rheumatism, etc.

CURING OF PILES GUARANTEED.—Will give $1,000 for any case of failure. No money required of responsible parties.

YOUNG MEN—Who have become victims of solitary vice, that dreadful and destructive habit, which annually sweeps to an untimely grave thousands of young men of exalted talent and brilliant intellect, may call with confidence.

DR. FRANCE—After years of experience, has discovered the greatest cure known for weakness in the back and limbs, involuntary discharges, impotency, general debility, nervousness, languor, confusion of ideas, palpitation of the heart, timidity, trembling, dimness of sight, or giddiness, diseases of the head, throat, nose or skin, affections of the liver, lungs, stomach, or bowels—those terrible disorders arising from the solitary vice of youth—and secret practices, blighting their most radiant hopes or anticipations, rendering marriage impossible. Take one candid thought before it is too late. A week or month may place your case beyond the reach of hope. My method of treatment will speedily and permanently cure the most obstinate case and absolutely restore perfect manhood.

TO MIDDLE-AGED MEN.—There are many from the age of 30 to 60 who are troubled with frequent evacuations of the bladder, often accompanied by a slight burning or smarting sensation, weakening the system in a manner the patient cannot account for. On examination of the urinary deposits a ropy sediment will be found, and sometimes small particles of albumen will appear, or the color will be a thin or milkish hue, again changing to a dark or torpid appearance. There are many men who die of this difficulty, ignorant of the cause, which is a second stage of seminal weakness. We will guarantee a perfect cure in all such cases, and a healthy restoration of the genito-urinary organs.

PRIVATE DISEASES—Blood Poison, Venereal Taint, Gleet, Stricture, Seminal Emissions, Loss of Sexual Power, Weakness of Sexual Organs, Want of Desire in Male or Female, whether from imprudent habits of youth or sexual habits of mature years, or any cause that debilitates the sexual functions, speedily and permanently cured. Consultation free and strictly confidential. Absolute cures guaranteed. No risks incurred. Correspondence promptly answered, and medicines sent free from observation to all parts of the United States.

DISEASES OF WOMEN.—We have a special department, thoroughly organized, and devoted exclusively to the treatment of diseases of women. Every case consulting our specialist, whether by letter or in person, is given the most careful and considerate attention. Important cases (and we get few which have not baffled the skill of all the home physicians) have the benefit of a full council of skilled specialists. In treatment of diseases peculiar to females, our success has been marked, over two-thirds of our patients being ladies, old, young, married, single, rich and poor. Our method is entirely free from objectionable features of the general practitioner, namely, "Local treatment." We seldom find it necessary. We prepare remedies, constitutional and local, as the case demands, and instruct ladies how to treat themselves.

EPILEPSY, OR FITS—Positively cured by a new and never-failing method.

To Whom it May Concern: We, the undersigned, do cheerfully and conscientiously recommend Drs. France and Fruth as gentlemen of rare professional ability, ripe in judgment, humane to a fault, considerate in price, and enthusiastic for the relief of their fellow men, and we therefore urge the afflicted to avail themselves of their superior skill.

Granville M. Weeks, M. D., L. L. D., President Provident Dispensary, N. Y.; T. Merideth Maxwell, A. M., M. D., N. Y.; Orvin Pomeroy, M. D., N. Y.; V. M. Davis, M. D., N. Y.; W. F. White, A. M., M. D., Toronto, Canada; F. H. Rorick, M. D., Chicago, Ill.; Dr. Gardner, Painesville, O.

Also, Farmers' National Bank, Findlay, O.; First National Bank, Fostoria, O.; Second National Bank, Bucyrus, O.; Fourth National Bank, Columbus, O.

FREE EXAMINATION OF THE URINE.—Each person applying for medical treatment should send or bring from 2 to 4 ounces of urine, which will receive a careful chemical and microscopical examination. Persons ruined in health by Unlearned Pretenders, who keep trifling with them month after month, giving poisonous and injurious compounds, should apply immediately.

WONDERFUL CURES Perfected in old cases which have been neglected or unskillfully treated. No experiments or failures. Parties treated by mail and express, but where possible, personal consultation is preferred. Curable Cases Guaranteed. Best of questions sent free. Address, with postage, DR. FRANCE, No. 30 West Gay Street, Columbus, O.

That's So

Relief is certain for the despondent feelings of the dyspeptic, the constipated habit of the sedentary, the headaches of the nervous and bilious, by the simple use of Simmons Liver Regulator,—easy to take, not nauseating or disgusting, not more bitter than a glass of beer and far more grateful. It is no intoxicating beverage, but it tones up the system, settles the stomach, assists digestion, regulates the bowels, and stimulates the Liver. Take it once and and you will discard all other medicines.

"I have used many remedies for Dyspepsia, Liver Affection and Debility, but never have found anything to benefit me to the extent that Simmons Liver Regulator has. I would advise all who are similarly affected to give it a trial as it seems the only thing that never fails to relieve."—P. M. JANNEY, Minneapolis, Minn.

The certainty with which this remedy acts has astonished the Medical Profession and secured for itself unbounded praise. Its virtues consist in being so gentle a cathartic, tonic and alterative, that in its operation it does not interrupt the usual duties of life, but acts so naturally that the system is not upset or afterwards constipated. It attacks all bilious disorders and sluggishness of the Liver; is harmless, and can be taken at any time without fear of injury.

"I have been a user of Simmons Liver Regulator for years, having made it my only family medicine. It is a sure, good and reliable medicine. My mother before me was very partial to it."—Rev. JAS. M. ROLLINS, Pastor M. E. Church, Fairfield, Va.

Sold by all Druggists. Prepared by J. H. Zeilin & Co., Philadelphia, Pa.

SIZE OF PELLETS

Dr. Pierce's Pleasant Purgative Pellets

The Original LITTLE LIVER PILLS.

BEWARE OF IMITATIONS. ALWAYS ASK FOR DR. PIERCE'S PELLETS, OR LITTLE SUGAR-COATED PILLS.

Being entirely vegetable, they operate without disturbance to the system, diet, or occupation. Put up in glass vials, hermetically sealed. Always fresh and reliable. As a **laxative, alterative,** or **purgative,** these little Pellets give the most perfect satisfaction.

SICK HEADACHE,

Bilious Headache, Dizziness, Constipation, Indigestion, Bilious Attacks, and all derangements of the stomach and bowels, are promptly relieved and permanently cured by the use of **Dr. Pierce's Pleasant Purgative Pellets.** In explanation of the remedial power of these Pellets over so great a variety of diseases, it may truthfully be said that their action upon the system is universal, not a gland or tissue escaping their sanative influence. Sold by druggists, 25 cents a vial. Manufactured at the Chemical Laboratory of WORLD'S DISPENSARY MEDICAL ASSOCIATION, Buffalo, N. Y.

$500 REWARD

is offered by the manufacturers of **Dr. Sage's Catarrh Remedy,** for a case of Chronic Nasal Catarrh which they cannot cure.

SYMPTOMS OF CATARRH.—Dull, heavy headache, obstruction of the nasal passages, discharges falling from the head into the throat, sometimes profuse, watery, and acrid, at others, thick, tenacious, mucous, purulent, bloody and putrid; the eyes are weak, watery, and inflamed; there is ringing in the ears, deafness, hacking or coughing to clear the throat, expectoration of offensive matter, together with scabs from ulcers; the voice is changed and has a nasal twang; the breath is offensive; smell and taste are impaired; there is a sensation of dizziness, with mental depression, a hacking cough and general debility. Only a few of the above-named symptoms are likely to be present in any one case. Thousands of cases annually, without manifesting half of the above symptoms, result in consumption, and end in the grave. No disease is so common, more deceptive and dangerous, or less understood by physicians.

By its mild, soothing, and healing properties, Dr. Sage's Catarrh Remedy cures the worst cases of **Catarrh, "cold in the head," Coryza,** and **Catarrhal Headache.**

Sold by druggists everywhere; 50 cents.

"Untold Agony from Catarrh."

Prof. W. HAUSNER, the famous mesmerist of *Ithaca, N. Y.,* writes: "Some ten years ago I suffered untold agony from chronic nasal catarrh. My family physician gave me up as incurable, and said I must die. My case was such a bad one, that every day, towards sunset, my voice would become so hoarse I could barely speak above a whisper. In the morning my coughing and clearing of my throat would almost strangle me. By the use of Dr. Sage's Catarrh Remedy, in three months, I was a well man, and the cure has been permanent."

"Constantly Hawking and Spitting."

THOMAS J. RUSHING, Esq., *2902 Pine Street, St. Louis, Mo.,* writes: "I was a great sufferer from catarrh for three years. At times I could hardly breathe, and was constantly hawking and spitting, and for the last eight months could not breathe through the nostrils. I thought nothing could be done for me. Luckily, I was advised to try Dr. Sage's Catarrh Remedy, and I am now a well man. I believe it to be the only sure remedy for catarrh now manufactured, and one has only to give it a fair trial to experience astounding results and a permanent cure."

Three Bottles Cure Catarrh.

ELI ROBBINS, *Runyan P. O., Columbia Co., Pa.,* says: "My daughter had catarrh when she was five years old, very badly. I saw Dr. Sage's Catarrh Remedy advertised, and procured a bottle for her, and soon saw that it helped her; a third bottle effected a permanent cure. She is now eighteen years old and sound and hearty."

T. B. AUSTIN,

DENTIST

$7 to $8 for the finest Set of Teeth,

The Very Best That Can be Made

Gold and Silver Fillings very reasonable.

T. B. AUSTIN,

NO. 7 EAST MAIN STREET.

(Continued From Second Page.)

Resolved by the council, That the street commissioner be instructed to notify property owners to repair the sidewalk on the north side of superior street from Barr street to Calhoun street.

D. SHORDON.

Adopted.

Resolved, That the street commissioner be and is hereby instructed to raise and relay the sidewalk on the east side of Wells street, from Superior street to the St. Marys river bridge, where it is too low since the street has been raised and macadamized.

H. A. READ.

Referred to the committee on streets and alleys.

Resolved, That the street commissioner be, and he is hereby, instructed to give ten days' notice to the proper officers of the Pittsburg, Fort Wayne and Chicago Railway company to construct a plank crossing on the east side of College street across the right-of-way of said company.

DANIEL LAHMEYER.

Adopted.

Whereas, Cass street at its crossing by the tracks of the Lake Shore and Michigan Southern railway has become dangerous to the public use as a highway because of the many trains of cars passing over it daily and owing to the fact of the many buildings there situate obstructing the view of approaching trains. Therefore be it

Resolved, That the Lake Shore and Michigan Southern Railway company be and it is hereby ordered within sixty days from the date of the passage of this resolution to erect safety gates on Cass street where the same is crossed by the tracks of said Lake Shore and Michigan Southern railway. And the city clerk is hereby directed to cause a certified copy of this resolution to be served upon the officers of said company.

CHAS. F. HAIBER.

Adopted.

Whereas, By reason of the track of the Lake Shore and Michigan Southern railway crossing, Wells street, one of the most constantly crowded and traveled streets of the city and the close proximity of buildings thereto. The said crossing has become one of great danger to the public using said street, owing to the many trains crossing the same. Therefore

Resolved, That the Lake Shore and Michigan Southern railway company be, and it is hereby ordered within sixty days from the date of the passage of this resolution to erect safety gates upon Wells street where the same is crossed by the tracks of the Lake Shore and Michigan Shouthern railway. The city clerk is hereby ordered to cause a certified copy of this resolution to be served upon the officers of said company.

CHARLES F. HAIBER.

Adopted.

Whereas, Gust Bayless cannot procure a sufficient number of brick to complete the sidewalk on Franklin avenue; therefore, be it

Resolved, That the contract of said Bayless for doing said work be extended to November 1st, 1887.

LOUIS HAZZARD.

Adopted, provided bondsmen are satisfied.

Whereas, The committee on streets have reported in favor of opening an alley to a width of ten feet between lots 6, 7 and 18 in Barthold's addition and the land lying immediately north thereof: therefore, be it

Resolved, That the city clerk be, and is hereby ordered to call out the city commissioners to meet at the city hall on the 29th day of October, 1887, at 10 o'clock a. m., and from there proceed in a body and view the property sought to be appropriated by such opening and also examine and view the real estate in the vicinity thereof to be benefitted or injured by such opening and report according to law.

LOUIS HAZZARD,

Which resolution was on motion adopted by the following vote:

Ayes, 15, viz: Councilman Buttenbender, Doehrman Griffith, Haiber, Hazzard, Kelker, Kensill, Lahmeyer, Michael, Monahan, Meyer, Scheid, Shordon, Wessell and Woulfe. Nays, none.

Resolved, That the street commissioner be, and he is hereby, instructed to put down a street crossing at the corner of Thomas and Grant street and conduct the water west on Grant street to the first sand pit west of Thomas street.

P. J. SCHEID.

Referred to committee on streets, with power to act.

Resolved, That the street commissioner be and he is hereby instructed to raise and relay the sidewalk on the south side of West Main street at the corner of Harrison street, where it is too low for the street as graded for new pavement.

H. A. READ.

Referred to the committee on streets to report at the next meeting.

Whereas, The committee on public grounds and buildings reported at last council meeting that the roof on the central engine house was badly in need of repair. Therefore, be it

Resolved, That the committee on public grounds and buildings be, and are hereby instructed to have said roof repaired at once.

W. DOEHRMAN

Adopted.

Resolved, That the committee on public grounds and buildings be and are instructed to purchase oil cloth or matting for the treasurer's clerk's and assessor's offices.

LEVI GRIFFITH.

Adopted.

Whereas, The report of the special committee on city hall reported in favor of proceeding with the same at once, and

Whereas, Said report was concurred in by this council. Therefore be it

Resolved, That the city hall special committee be and they are hereby instructed to prepare and caused to be published the proper notices soliciting the submitting of proper designs and plans for a city hall to cost about sixty thousand dollars, to be erected upon all that portion of the market space on Barr street lying north of alley between Berry and Wayne streets.

W. DOEHRMAN.

Which resolution was on motion adopted by the following vote.

Ayes, 15, viz: Councilmen Buttenbender Doehrman, Griffith, Haiber, Hazzard, Kelker, Kensill, Lahmeyer, Michael, Monahan, Meyer, Scheid, Shordon, Woulfe, and Wessel Nays, none.

Whereas, The common council has concurred in the report of the city hall special committee recommending the sale of the city property situated on Berry street, between Court and Clinton street whereon is now situated the Central engine house and police station, for the purpose of providing means to erect a city hall and build a police station and new engine house; therefore,

Resolved, That the city attorney be, and he is hereby instructed on behalf of the common council to petition the honor the judge of the Allen Circuit Court of Allen county to appoint three suitable persons to make a just and true valuation according to law of the lot and buildings thereon situate, belonging to the city of Fort Wayne and known as lot 100, in the original plat of the town of Fort Wayne.

W. DOEHRMAN.

Which resolution was adopted by the following vote:

Ayes, 15, viz: Councilmen Buttenbender, Doehrman, Griffith, Haiber, Hazzard, Kelker, Kensill, Lahmeyer, Michael, Monahan, Meyer, Scheid, Shordon, Wessell, and Woulfe. Nays, none.

Whereas, The council in passing resolutions for paving of the streets (Calhoun, Main and Columbia streets), ommitted to provide for the costs of on inspector. And

Whereas, It will be for the best interest of all that said work shall faithfully complied with and the work be done according to the strict letter of the contract. Therefore

Resolved, That the mayor and the committee on streets be and they are hereby ordered if in their judgment necessary, to appoint a proper person as inspector of said work, subject to the city civil engineer, mayor and council, who shall serve during the pleasure of the council at not to exceed three dollars and fifty cents per day if a competent and skillful man can be obtained at that price.

CHARLES F. MUHLER.

Adopted.

Be it resolved, by the common council of the city of Fort Wayne (two-thirds of all members thereof concurring,) that the mayor appoint a special committee of five members of this council who shall jointly and together, make an estimate of the lots and lands benefited by the construction of a 15-inch sewer in the alley between Butler street and Williams street, from the 18-inch sewer on Webster street to Harrison street by this council heretofore ordered to be constructed and in progress of fulfillment, together with such amounts as may be deemed just and equitable and to be now due and payable to the contractor for said work, deducting a reasonable percentage to secure its completion.

LEVI GRIFFITH.

Which resolution was adopted by the following vote:

Ayes, 15, viz: Councilmen Buttenbender, Doehrman, Griffith, Haiber, Hazzard, Kelker, Kensill, Lahmeyer, Michael, Monahan, Meyer, Scheid, Shordon, Wessell, and Woulfe. Nays, none.

The committee on sewers and Councilmen Lahmeyer and Meyer were appointed.

ORDINANCES.

By Doehrman.

An ordinance (which is recorded in full in miscellaneous ordinance book 3, page 29, and is a part of these minutes) relating to dead animals, was read a first and second time now and on motion the rules were suspended and the ordinance read a third time now, and a motion that the ordinance now pass prevailed by the following vote:

Ayes, 15, viz: Councilmen Buttenbender, Doehrman, Griffith, Haiber, Hazzard, Kelker, Kensill, Lahmeyer, Michael, Monahan, Meyer, Scheid, Shordon, Wessel, and Woulfe. Nays, none.

By Michael.

An ordinance (which is recorded in full in miscellaneous ordinance book 3, page 29and is a part of these minutes) to amend section 17 of chapter 48, of the Revised Ordinances approved March 11, 1887, relating to wagon tires, was read a first and second time now, and a motion the rules were suspended and the ordinance read a third time now, and a motion that the ordinance now pass prevailed by the following vote:

Ayes, 15, viz: Councilmen Buttenbender, Doehrman, Griffith, Haiber, Hazzard, Kelker, Kensill, Lahmeyer, Michael, Monahan, Meyer, Scheid, Shordon, Wessel, and Woulfe Nays, none.

RESOLUTIONS AND ESTIMATES.

Resolved, That the city civil engineer be, and is hereby, instructed to prepare a final estimate in favor of John McMahan for grading and paving with brick the sidewalk on the west side of Harrison street, from Allen street to the north line of lot 134, Williams addition.

LEVI GRIFFITH.

Adopted.

The estimate (which is recorded in full in Estimate Book No. 3, page 316, and is a part of these minutes) referred to in the foregoing resolution in favor of John McMahan was on motion allowed by the following vote:

Ayes, 15, viz: Councilmen Buttenbender, Doehrman, Griffith, Haiber, Hazzard, Kelker, Kensill, Lahmeyer, Michael, Monahan, Meyer, Scheid, Shordon, Wessell and Woulfe. Nays, none.

Resolved, That the city civil engineer be and he is hereby instructed to prepare a final estimate in favor of G. F. Smith, assignee of Henry Sheehan, for grading and macadamizing with broken stone and paving the gutters with cobble stone Superior street, from Harrison street to Calhoun street.

JAMES WOULFE.

Adopted.

The estimate (which is recorded in full in estimate book No. 3, page 317, and is a part of these minutes) referred to in the foregoing resolution in favor of G. F. Smith, assignee of Henry Sheehan, was on motion allowed by the following vote:

Ayes, 14, viz: Councilmen Buttenbender, Griffith, Haiber, Hazzard, Kelker, Kensill, Lahmeyer, Monahan, Meyer, Scheid, Shordon, Wessell, Woulfe and Webber. Nays, none.

Resolved, That the city civil engineer be and is hereby instructed to prepare a final estimate in favor of George Ehrman for grading and paving with brick the sidewalks on both sides of Jones street, from the first alley west of Rockhill street to the west line of lots 6 and 21 Jones' addition.

DANIEL LAHMEYER.

Adopted.

The estimate (which is recorded in full in estimate book No. 3, page 318, and is a part of these minutes) referred to in the foregoing resolution in favor of George Ehrman, was, on motion, allowed by the following vote:

Ayes, 15, viz: Councilmen Buttenbender, Doehrman, Griffith, Haiber, Hazzard, Kelker, Kensill, Lahmeyer, Monahan, Meyer, Scheid, Shordon, Wessel, Woulfe and Webber. Nays, none.

Resolved, That the city civil engineer be and he is hereby instructed to prepare a final estimate in favor of John McCann for grading and paving with brick, the sidewalks on the south side of Wayne street, from the west line of White's 3rd addition to Walton avenue.

WM. DOEHRMAN.

Adopted.

The estimate (which is recorded in full in estimate book No. 3, page 319, and is a part of these minutes) referred to in the foregoing resolution in favor of John McCann, was allowed by the following vote:

Ayes 15, viz: Councilmen Buttenbender, Doehrman, Griffith, Haiber, Hazzard, Kelker, Kensill, Lahmeyer, Monahan, Meyer, Scheid, Shordon, Wessel, Woulfe and Webber. Nays, none.

Resolved, That the city civil engineer be and he is hereby instructed to prepare a final estimate in favor of John McCann, for grading and paving with brick the sidewalks on the north side of Wayne street, from Schick street to Walton avenue.

W. DOEHRMAN.

Adopted.

The estimate (which is recorded in full in Estimate Book No. 3, page 320, and is a part of these minutes) referred to in the foregoing resolution in favor of John McCann was allowed by the following vote:

Ayes, 15, viz: Councilmen Buttenbender, Doehrman, Griffith, Haiber, Hazzard, Kelker, Kensill, Lahmeyer, Monahan, Meyer, Scheid, Shordon, Wessell, Woulfe and Webber. Nays none.

Resolved, That the city civil engineer be and he is hereby instructed to prepare a final estimate in favor of John Bartles, for grading and paving with brick the sidewalks on the north side of Creighton avenue from Hanna street to Smith street.

P. J. SCHEID.

Adopted.

The estimate (which is recorded in full in estimate book No. 3, page 321, and is a part of these minutes) referred to in the foregoing resolution in favor of John Bartels was allowed by the following vote:

Ayes, 15, viz: Councilmen Buttenbender, Doehrman, Griffith, Haiber, Hazzard, Kelker, Kensill, Lahmeyer, Monahan, Meyer, Schied, Shordon, Wessel, Woulfe and Webber. Nays, none.

Resolved, That the city civil engineer be, and he is hereby instructed to prepare a final estimate in favor of John Bertels for grading and paving with brick the sidewalks on both sides of Hough street from Hanna street to Clay street.

JOHN C. KENSILL.

Adopted.

The estimate (which is recorded in full in Estimate Book No. 3, page 322, and is a part of these minutes) referred to in the foregoing resolution in favor of John Bertels, was allowed by the following vote:

Ayes, 16, viz: Councilmen Buttenbender, Doehrman, Griffith, Haiber, Hazzard, Kelker, Kensill, Lahmeyer, Michael, Monahan, Meyer, Schied, Shordon, Wessell, Woulfe and Webber. Nays none

Resolved, That the city civil engineer be, and he is hereby instructed to prepare a final estimate in favor of John Bertels for grading and paving with brick the sidewalks on the west side of Hanna street from Hough street to the Pittsburg, Fort Wayne and Chicago railway.

JOHN C. KENSILL.

Adopted.

The estimate (which is recorded in full in Estimate Book No. 3, page 323, and is a part of these minutes) referred to in the foregoing resolution in favor of John Bertels, was allowed by the following vote:

Ayes, 16, viz: Councilmen Buttenbender Doehrman, Griffith, Haiber, Hazzard, Kelker, Kensill, Lahmeyer, Michael, Monahan, Meyer Schied, Shordon, Wessel, Woulfe and Webber. Nays none.

An estimate in favor of Wm. Horstman for grading and paving with brick the sidewalks on the west side of Comparet street, from the first alley south of Wayne street to Maumee road, was referred to the committee on streets and city attorney.

CONTRACTS AND BONDS.

The contract and bond (which is recorded in full in sewer contract and bond book 6, page 317, and is a part of these minutes) of Fred Schultz for constructing a rip-rap wall at the outlet of the Hanna street sewer, was submitted.

Bond, $100.

Surety, Adam Popp.

On motion the contract was accepted and bond approved.

The contract and bond (which is recorded in full in sewer contract and bond book 6, page 319, and is a part of these minutes) of Fred. Schultz for laying brick sidewalks on west side of Cedar street from the the Maumee road to Summit street, was submitted.

Bond, $100.

Suurety, Adam Popp.

On motion the contract was accepted and bond approved.

The contract and bond (which is recorded in full in sewer contract and bond book 6, page 321 and is a part of these minutes) of G. F. Smith & Co., for grading and paving with cobble stone the alley between Columbia and Main streets, from Clinton to Calhoun streets, was submitted.

Bond, $200.

Surety, Henry C. Paul.

On motion the contract was accepted and bond approved.

The contract and bond (which is recorded in full in sewer contract and bond book 6, page 323, and is a part of these minutes) of Wm. Horstman, for brick sidewalks on the south side of Superior street, from Clinton street to Calhoun street, was submitted.

Bond, $100.

Surety, F. H Meyer.

On motion the contract was accepted and bond approved.

The contract and bond (which is recorded in full in sewer contract and bond book 6, page 325 and is a part of these minutes) of John McCann for constructing brick sidewalks on the west side of Clinton street from Williams street to Butler street, was submitted.

Bond, $100.

Sureties, Patt. McCann and Francis McBennett.

On motion the contract was accepted and bond approved.

The contract and bond (which is recorded in full in contract and bond book 6, page 327, and is a part of these minutes) of Wm. Horstman for relaying and extending the brick sidewalks on the north side of Lewis street, bordering on lots 2 and 5, Chute's homestead addition, and lot 9, McCulloch's 1st addition, was submitted.

Bond, $50.

Surety, F. H. Meyer.

On motion the contract was accepted and bond approved.

The contract and bond (which is recorded in full in sewer contract and bond book 6, page 329, and is a part of these minutes) of George Ehrman for brick sidewalks on both sides of Van Buren street, from Superior street to Greeley street, was submitted.

Bond, $100.

Surety, Barney Hessert.

On motion the contract was accepted and bond approved.

The contract and bond (which is recorded in full in sewer contract and bond book 6, page 331 and is a part of these minutes) of Wm. Horstman for brick sidewalks on the north side of Hugh street, from the east line of lot 29, Eliza Hanna, sr.'s addition to the west line of lot 35 in said addition, was submitted.

Bond, $100.

Surety, F. H. Meyer.

On motion the contract was accepted and bond approved.

The contract and bond (which is recorded in full in sewer contract and bond book 6, page 333, and is a part of these minutes) of John Bertels, for brick sidewalks on the north side of Wallace street, from Hanna street to Monroe street, was submitted.

Bond, $100.

Surety, Adam Popp.

On motion the contract was accepted and bond approved.

The contract and Bond of B. F. Baker for constructing hose wagon was referred to the mayor.

PROPOSALS.

For paving with flagging and set the curbing on the west side of Calhoun street, from Main to Wayne street.

Roth & Keller bid:

For—	
Euclid or Berea flagging, 6 inches thick, square foot	42
Relaying old flagging per square foot	13
Curbing (Berea stone)	37
Gas and water holes, each	65
Coal holes	$1 00
Coal hole covers, each	3 40
Area holes, per square	65
Vault lights	1 50
Rubble masonry, per cubic yard	3 75
Excavating	38
Extension of walks, per square foot	51

Referred to the committee on streets.

For grading to a width of 7 feet and paving with brick to a width of 4 feet, the sidewalks on the west side of Union street bordering on lot 12, Wall's addition.

Geo. Ehrman bids:

For—	
Grading and paving per lineal foot	.34

Referred to the committee on streets.

For constructing a sand pit on the east side of Monroe street at the alley between Holman and Montgomery streets.

Fred Schultz bids:

For the—	
Sand pit complete	$26 00
12-inch pipe	75

Referred to the committee on sewers.

For constructing a stone wall with cut stone coping along the McCulloch park, on east side of Broadway.

Roth & Keller bid:

For—	
Excavating per cubic yard	30
Rubble stone masonry, with all material per yard	$3 74
Rubble stone masonry, using the city's stone	1 89
Coping, stony point stone	2 27
Bedford limestone	2 28
Berea sand stone	2 31
Stony point	2 19
Bedford limestone	2 19
Berea sand stone	2 23
Posts	7 10
Posts	1 25

Referred to committee on public parks.

MOTIONS.

Upon motion of Councilman Scheid Wm. Horstman, who has the contract for sidewalks on Lafayette street, from Pontiac street to the city limits, was granted until the 25th of October, in which to complete said walk, provided his bondsmen consent to said extension. The city civil engineer was instructed to give the proper grade at once.

The mater of removing the Western Union telegraph poles from Calhoun street, was referred to the committee on streets and city attorney with power to act.

On motion the common council then adjourned.

Its Delicacy of Flavor

And the efficacy of its action have rendered the famous California liquid fruit remedy, Syrup of Figs, immensely popular. It cleanses and tones up the clogged and feverish system, and dispels Headaches and Colds, and Fevers. Large bottles for sale by Thieme and Gross.

When Baby was sick, we gave her Castoria,
When she was a Child, she cried for Castoria,
When she became Miss, she clung to Castoria,
When she had Children, she gave them Castoria.

Many People Refuse to Take Cod

Liver Oil on account of its unpleasant taste. This difficulty has been overcome in Scott's Emulsion of Cod Liver Oil with Hypophosphites. It being as palatable as milk, and the most valuable remedy known for the treatment of Consumption, Scrofula and Bronchitis. Physicians report our little patients take it with pleasure. Try Scott's Emulsion and be convinced.

I have not used all of one bottle yet. I suffered from catarrah for twelve years experiencing the nauseating dropping in the throat peculiar to that disease, and nose bleed almost daily. I tried various remedies without benefit until last April, when I saw Ely's Cream Balm advertised in the Boston *Budget.* I procured a bottle, and since the first days' use have had no more bleeding—the soreness is entirely gone.—D. G. Davidson, with the Boston *Budget,* formerly with Boston *Journal.*

A CARD.

To all who are suffering from the errors and indiscretions of youth, nervous weakness, early decay, loss of manhood, &c., I will send a recipe that will cure you, FREE OF CHARGE. This great remedy was discovered by a missionary in South America. Send a self-addressed envelope to the REV. JOSEPH T. INMAN, *Station D, New York City.*

SCHEUMANN & SCHOPPMANN,

Funeral Directors and Embalmers,

No. 39 West Main Street,

Fort Wayne, - - - Indiana.

Furnish the finest Hearses and Carriages in the city. Night calls receive prompt attention. Leave orders at Winkelmeyer Bros.' office, opposite our rooms. Apr 23-6mo

COMPARE THEM.

Before buying a coal stove, be sure to see the

Radiant Home!

Which for powerful heating qualities, smoothness of casting, perfection of mounting, beauty of design and cleanliness is not equaled. For sale by

W. E. GRIFFITH,

At the Broadway Hardware Store. Oct 1 eod2mo.

DR. MANVILLE,

THE EMINENT PHYSICIAN AND SPECIALIST

Lately of London, England,

Has Opened Medical Office Parlors at 196 Calhoun St.,

For One Month Only, Oct. 3 to Nov. 3.

The Doctor is a graduate of three different Medical Colleges, both European and American, as his Diplomas will show; and he has been highly honored by other Colleges and Universities as well.

His Reputation is International. He has practiced nearly a quarter of a century. He treats all diseases of the Eye and Ear, all Specific, Nervous, Chronic Diseases and Deformities, of men, women and children, and the Opium and Morphine habit. Dr. Manville diagnoses diseases by an entirely different method from that pursued by ordinary physicians and specialists. He never asks a patient his disease, but by a peculiar method reads and tells every disease, complication and symptom better than the patient can; and that without asking a question. It is

TRULY ASTONISHING!

Even physicians wonder at it and take critical cases to him for a final decision. The great question with them is: How Does He Do It? The internal parts of a patient seem to be as clear and plain to him as the external, but just how he obtains such a marvelous knowledge of his patient's condition, no one seems to understand, or be able to describe. That he does it in every case, no one doubts. Some seem to thing that the Doctor is gifted with supernatural powers; that no ordinary man could give such remarkable descriptions of strangers as he does. Be that as it may, this curious feature of his practice alone, is bringing him thousands of grateful patients; many of whom declare that his wonderful diagnostic skill and power in performing cures is

Positively Miraculous.

The most skeptical are convinced and astonished.

Sufferers from Nervous Debility and Blood Diseases and complaints of either sex, requiring Special Treatment, cured in a few days or weeks, without interfering with their work.

HUNDREDS OF MEN,

are afflicted with Seminal Weakness, Spermatorrhea, and Impotency, brought on by various causes, such as veneral excesses and diseases, occupations requiring a straining and stooping position, and especially the unnatural abuses of the sexual functions, the SOLITARY HABIT so often indulged in youth without knowing the terrible results.

Young man, Stop! Look this matter square in the face; think, consider what you are doing. Waste no time and money with ignorant or unskillful pretenders, who trifle with you month after month, treating SYMPTOMS only, with Bromide of Potassium compounds that impoverish your blood, deadens your nerves; stupefy your mind and relieve nothing—but your pocket book. Such poisonous drugging

MAKES YOU WORSE.

We can prove by hundreds of cases on record that bromide mixtures so often given for fits and lost manhood, seldom, if ever, cure fits, but almost always DESTROY MANHOOD and RUIN the MIND. Bromide of Potassium and Gelseminum are the main remedies used. Given for seminal weakness &c., to control SYMPTOMS while you take them. They never touch the CAUSE or effect a CURE. The unhappy victim goes on from bad to worse, reaching at last the most deplorable and horrible condition of humanity imaginable: A Lost Mind—a helpless idiot or raving maniac; made so by the action of these poisons on the blood and brain, as well as by the disease. In fact, these remedies are worse even than the disease. Let Them Alone.

In all such cases we gurantee a speedy restoration to healthy, strong and vigorous manhood. Microscopical examinations of the urine made in all these cases. We make NO EXPERIMENTS and very few failures. We guarantee all curable cases.

Electric Medication and the NEW METHOD TREATMENT enables us to effect WONDERFUL CURES.

DISEASES OF WOMEN.

Every maid, wife and mother who has dragged an aching back and head through weary years; deserves our utmost sympathy, and may depend on getting the most careful, skillful and successful medical treatment that can be given. Twenty years study and practice in diseases of women, both in Europe and America, has convinced me that eight out of ten American women suffer from some of the following complaints peculiar to the sex: Irregularity of the menses, too free, too scant, or painful, leucorrhea, (whites,) vaginitis, metritis, endometritis, ulcerations, displacements, falling of the womb, anteversion, retroversion, lateroversion, ante and retroflexions, producing constipation, or produced by it; uterine and ovarian tumors, fibroma and sarcoma cysts, cancers of the womb or its appendages, frequent or scanty urination, with burning, smarting or itching tenderness, soreness, bloating and backache, eruptions of the skin, pimples, blotches, brown spots, yellow spots, red spots, greasy, pasty, waxy, or chlorotic appearances, and discolorations of the skin, with blue or dark circles around the eyes. Nature is true: she displays her signs and signals the approach of the grim enemy of life, disease. Look sharply into your mirrors; be not deceived, for these signs and symptoms mean weakness, nervousness, irritability, wakefulness, indigestion, headaches, forgetfullness, partial paralysis, sterrlity, melancholly, hysteria, wasting, consumption, catalepsy, St. Vitus dance, fits, derangements, insanity and suicide. Many ladies, especially young ladies, are so timid and excessively modest that they hesitate and put off calling on a physician until they are past curing. Mothers should learn more of their daughter's ailments, banish from their minds a dread of examination, for ladies do not have to tell their complaints to Dr. Manville; no unpleasant questions are asked; no objectionable examinations are made; no painful local treatments are given. In most cases ladies can use our local remedies themselves, where it is needed.

While Dr. Manville was on the Medical Staff of the Woman's Hospital, in New York, he was especially noted for great success in treating all diseases peculiar to women.

For the weak and feeble women, and those not in a condition to rear a family, Dr. Manville's "Germicide and Women's Friend," will prove a blessing indeed. Nearly three thousand ladies have called, or sent for it, and used it successfully. It is the greatest remedy known in Europe or America for "Female Weakness." Call now, before it is TOO LATE.

Extraordinary cases require extraordinary skill and experience.

Health and strength will make you happier and more independent than money. Study your own interests. Delays are dangerous.

Our terms will be made satisfactory to all; charges as moderate as we can in justice to ourselves and patients make them.

Consultation and examination free. Office hours 8 a. m. till 9 p. m. Office parlors at 196 Calhoun street.

M. L. ALBRECHT

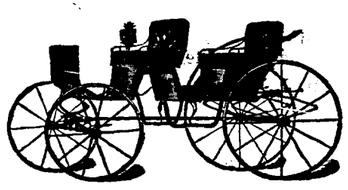

CORNER OF MAIN AND BARR STREET.

WHITE Bronze Monuments

Are Beautiful,

And do not decay like stone. Investigate before purchasing.

LONGACRE & CO.,

No. 46 Harrison Street,

Fort Wayne, - - Ind.

Jan. 16 d&wlv.

A. HATTERSLEY & SON

PLUMBERS

Steam and Gas Fitt rs.

—DEALERS IN—

GAS FIXTURS

Main Street, East of Clinton
Fort Wayne, Ind.

Brass Work Iron and Lead Pipe

Lift and Force Pumps,

Lead, Bath Tubs, Wash Bowls Rubber Hose, etc.

Old gas fixtures regilt, bronzed and made equal to new.

A. SULLIVAN,

Dealer in Hard, Soft and Blacksmith

COAL!

Long and Short Wood.

Corner of Grant and Oliver streets. Telephone No. 215. Goods delivered to any part of the city. 14-2mo.

Arrival and Departure of Trains

PENNSYLVANIA COMPANY.

Under Schedule in Effect May 1, 1887.

Trains leave the Pittsburg, Fort Wayne and Chicago station at Fort Wayne as follows:

(STANDARD TIME.)

EASTBOUND—For Pittsburg, Baltimore, Washington, Philadelphia and New York, †6:50 a. m., †2:05 p. m., *8:00 p. m., *9:00 p. m., *1:45 a. m.

WESTBOUND—For Chicago, *5:00 a. m. †12:45 p. m., *5:15 p. m., *1:30 a. m. Chicago accommodation leaves at 6:30 a. m. For Plymouth, †4:00 p. m.

*Daily.

†Daily, except Sunday.

LAKE SHORE & MICHIGAN SOUTHERN.

[Fort Wayne Division.]

FROM NORTH.			GOING NORTH.
10 45 am	Ar—Cincinnati Ex.	Lv.	
	Detroit Ex.	"	4 40 pm
3 40 pm	" Detroit Ex.	"	11 30 am
5 20 pm	" Way Freight	"	6 40 am

All trains daily except Sunday.

FT. WAYNE, CINCINNATI & LOUISNILLE

FROM SOUTH			GOING SOUTH
9 30 pm	Ar—Ind. & Cin. Ex.	Lv—	5 30 pm
4 10 pm	" Cin & L Mail	"	10 50 am
5 30 pm	" Freight	"	5 30 am
6 00 pm	" Freight	"	6 00 am

Trains daily except Sunday.

NEW YORK, CHICAGO & ST. LOUIS R. R.

GOING EAST.		GOING WEST.
Lv. 2 00 pm	Express	Lv. 2 00 pm
Lv. 6 10 am	Accommodation.	Lv. 6 45 pm

GRAND RAPIDS & INDIANA R. R.

Time Table for Fort Wayne, in Effect May, 1887.

GOING NORTH.

For Grand Rapids and North	Lv. 2:40 pm
" " "	" 8:05 am
For Grand Rapids	" 2:10 pm
From Grand Rapids	Ar, 6;15 pm

GOING SOUTH.

For Richmond and Cincinnati	Lv. 5:35 am
" "	" 1:00 pm
" "	" 11:20 "
" "	" 6:35 pm
From " "	Ar. 6:25 pm

Trains daily except Sunday.

WABASH RAILWAY.

WESTWARD.

No.		Arrive	Depart
45..	Pacific Ex. daily	5 00am	5 10am
41 .	Mail & Ex's, ex S'y	1 45am	1 50pm
43..	Fast Mail, daily	8 14pm	8 17pm
97..	Andrews ac. frt	.....	8 35am

EASTWARD.

No.		Arrive	Depart
42..	N. Y. Ex. daily	6 32am	6 35am
46..	ma.. & Ex's, ex S'y	1 35pm	1 45pm
44..	Limited Ex's daily	6 22pm	6 25pm
72..	Defiance acc frt	.....	5 00am

Through New York Palace Sleeping cars, Dining car and new free chair cars on 42 and 43.

Free chair cars, dining car and Buffalo sleeping car on 44 and 45.

J. C. PELTIER,

UNDERTAKER AND EMBALMER,

17 W. Wayne St.

Telephone No. 174.

May 22 1y.

NEXT WEEK

Beginning Monday!

We are going to have a sale of

BLANKETS!!

—AND—

COMFORTABLES

A Six Day Sale.

We bought this gigatic Lot

4,764 PAIRS

Blankets!

CHEAP!

When you buy one you will have enough to cover the bed, with plenty left to tuck in.

You will get

Better Blankets And Comfortables!

In this special sale and for far less money than you ever did before.

It will be memorable

FOR QUALITY!

FOR CHEAPNESS!

And for good all around, satisfaction.

KEEP YOUR MIND

Right on Blankets and Comfortables!

This next week.

Come in Time!

Root & Company.

Boston T Store.

Spring chickens dressed to order.
Home grown vegetables every morning.
Bananas, oranges and all kinds of fruits.
Boneless chicken and turkey.
Deviled meats, ham, chicken, tonque &c.
Chase and samborn coffees.
Goods delivered to any part of the city.
Prompt attention given to orders by telephone No. 152.

A. J. DITTO & CO.
20 W. Berry St.

TEAS! TEAS!

Oolong, Black, very fine.
Young Hyson, very fine.
Japan, strickly uncolored.
English Breakfast.

COFFEES!

Old Government Java.
Mocha.
Maracaiba.
Costa Rica.
Rio.
Roasted fresh every day.

Pyke's Grocery,

80 Calhoun Street.

Aug. 15-ly

To Farmers & Timber Men.

Wanted by N. G. OLDS & SONS.

At their factory, corner of Lafayette and Toledo streets, south of the Wabash Railway track,

Second growth Hickory Butts.
Second growth Elm Butts.
Hickory, Oak and Ash Logs.
Oak and Hickory Spokes.

For particulars and prices apply at our office.

N. G. OLDS & SONS. 7-1m

PENNYROYAL WAFERS are successfully used monthly by over 10,000 Ladies. Are *Safe, Effectual and Pleasant*. $1 per box by mail, or at druggists. Sealed *Particulars* 2 postage stamps. Address THE EUREKA CHEMICAL CO., DETROIT, MICH.

Sold in Fort Wayne by Dreier Bro.
Oct. 15-ly.

Daily Sentinel

THURSDAY, OCT. 13, 1887.

THE CITY NEWS.

Lagrange has a section of the Salvation army.

Mrs. Samuel Shoaff, of East Berry street, is sick.

John Clear, of this city, has just been granted a pension.

The depth of the Albion gas well is nearing 2,000 feet.

The county commissioners went out into the country to-day.

Mr. and Mrs. Marsh Coombs left this morning for Malone, N. Y.

The Haverly minstrel party went to Logansport this morning.

Joseph Zekind, the job printer on Columbia street, is seriously sick.

Jacob Hiser sues Wm. Fitzgerald for $150. P. B. Colerick is counsel for the claimant.

The thirty-five people of the Haverly minstrel troupe were cared for at the Robinson house.

It is said that Dr. J. W. Younge will enter the ministry. He can be brilliant in any walk in life.

The funeral of the little daughter of Mr. and Mrs. John Mikow took place yesterday afternoon.

Valentine Snyder sues John S. Brown for ejectment and $50 damages. J. B. Harper filed the complaint.

Frank B. Wilt has moved into his own house on South Calhoun street which was formerly occupied by Mr. George Esmond.

The father of Dr. Virgil left this morning to spend the winter with his daughter, Mrs. Harry Bollinbaugh, near Parsons, Kan.

The Women's Christian Temperance union met this afternoon at the residence of Mrs. Delia Turner, on West Lewis street.

Henry Lindemeyer and Sophie Prange, Wm. Upmeyer and Lualy Madden, Wester Johnson and Addie Musser have been licensed to wed.

James Devine, of the Ninth ward, was kicked and trampled by a vicious horse near his home last night. Mr. Devine is not seriously hurt.

Benjamin F. Rase, of Ligonier, is in jail here awaiting his transfer to Toledo, for trial on a charge of fraudulently attesting to pension papers.

Marion voted to give $40,000 to assist in building the proposed Marion and Indianapolis railroad and the line is contemplated to Fort Wayne.

Bert Foster is still sick at the home of his father, Mr. D. N. Foster, on Berry street. His condition has not improved since his return from the east.

City Civil Engineer Goshorn personally superintends the laying of cedar blocks on Main and Calhoun streets. This may spare the city the necessity of employing an inspector.

The supreme court of the state yesterday reversed the decision of the Allen circuit court in the case of Tracy B. Woodward vs. the Fort Wayne, Cincinnati and Louisville railroad.

Mr. J. Warman, the butcher, corner Lafayette and Wallace streets, had a very handsome sign erected this morning at his place of business, the work of Ed. Cramer, the popular sign painter.

David McKay left this morning for Boston, Mass., and Montreal to meet Thos. Donald at Boston, who brings from Scotland and England a shipment of blooded cattle for Mr. John H. Bass, of this city.

There are now thirty-eight Miami Indians, who at the present time have claims extending into perpetuity and receive $28 each anually from the government, as long as they refrain from becoming citizens of the United States.

Henry H. Houston has sold to Wm. H. Niblick, lot 101, Hamilton's third addition, for $500: Abraham Wile has sold to Isaac Wile and Leopold Loeser lot 28, county addition, for $2,500; Rhesa Swinney to Joseph Miller, lot 44, Swinney's addition for $600.

James Whitcomb Riley, who is well-known here as the "Hoosier Poet," has a new book in the hands of Brown, Merrill & Co., which will be out before the holidays. It will be, by far, his best work containing humorous and dialect verse, and many miscellaneous selections never before published.

The Pennsylvania company is reducing the number of cars to be hauled by one locomotive, and increasing the speed of the freight trains. Fully 50 per cent. of the cars they now haul on the Pennsylvania lines carry 50,000 to 60,000 pounds for a car-load, and with the reduced number of cars there is more tonnage hauled on each train.

A bad wreck occurred on the Wabash company's Eel river division yesterday, at a point four miles east of Logansport. A west-bound freight train struck a broken rail and all but four cars were thrown from the track. The train was loaded with merchandise, a large portion of which was considerably damaged. The accident caused a heavy loss to property, but fortunately no one was hurt.

The talk about organizing a state base ball league to take in the towns of Frankfort, Crawfordsville, Peru, Logansport, Lafayette, Fort Wayne, Elkhart and South Bend, is taking more definite shape each day. These places are all convenient and are good base ball towns. It is thought that the rule that will be established, if the league is formed, will be that only the batteries can be salaried outside players. All the rest must be local players in a town from which the club hails.

Mother, I saw several styles of boys' overcoats, warm and durable, that Sam, Pete & Max are giving away for $1. Strictly one price in every instance.
eod&w tf

There was quite a big market this morning.

Miss Lanie Van Vleet, of East Berry street, is quite ill with fever.

A new hotel is being erected at Spring Fountain Park near Warsaw.

A horse is used in the great American drama, "On the Rio Grande."

Mr. Patrick Ryan, jr., is doing honors over the arrival of a sweet faced girl baby at his home.

Miss Ella Mahrt, sister of the cigar maker who was buried, is dangerously ill with typhoid fever.

Rev. Father Oechtering is making great preparations for a festival to be given at his new church next week.

Manager Enyart, of the telephone exchange, injured his back very severely this morning in lifting a stove.

Frank Squires, night clerk at the Windsor hotel, has resigned to accept a similar position at the Rich hotel.

The celebration of the semi centennial anniversary of the establishment of St. Paul's Lutheran church begins to-morrow.

The marriage of Mr. Henry Lindermeyer and Miss Sophia Prange took place at 1 o'clock this afternoon at the Emanuel Lutheran church.

L. P. Boyle, ex-mayor of Huntington, now a prominent attorney at Chicago, has been appointed one of the masters of chancery for the supreme court of that city.

Post A. promises the people of Fort Wayne such attractions at Talmage, Prof. David Swing, Bob Burdette, etc., etc., if Sheridan's lecture is well attended.

The Logansport *Journal* says: "Miss Letta Yontz will leave to-morrow for her home in Fort Wayne, after a pleasant visit of several months with Mrs. J. B. Stanley."

The grand dramatic American play "On the Rio Grande," will be presented at the Temple, Monday evening, next. The sale of seats opens to-morrow morning.

Fred Fiedler, the ten-year-old son of Fred Fiedler, whose home is at the corner of Holden avenue and Pontiac street, died yesterday of croup. Funeral to-morrow afternoon.

The early bird catches the bronchitis, and lovers of early morning walks will find this a true maxium. If we were permitted to make a suggestion, we should whisper: "Use Dr. Bull's Cough Syrup."

The law firm of Kenner & Dille, at Huntington, has been retained by Wm. H. Vanderbilt, the great New York millionaire, to attend to his legal business in connection with his ownership of the Wabash and Erie canal between Fort Wayne and LaGro.

Mr. and Mrs. C. A. Bookwalter are visiting at their home in this city. Mr. Bookwalter, who was a former SENTINEL typo, is secretary of the state printing bureau, at Indianapolis, at a handsome salary, and is enjoying a four weeks vacation from his labors.

Miss Josephine Marks, the daughter of Mr. Simon P. Marks, of 264 East Washington street, died yesterday afternoon, at the age of twenty-one years. Miss Marks had a wide circle of friends, who will extend their sympathy to the bereaved parents in their sad affliction.

Officer Wahrenburg arrested Billy Williams, on Fairfield avenue, last evening for drunkenness. Jacob Weiss interfered and Williams got away. The officer then arrested Weiss and he had a trial this morning. The evidence was not satisfactory and the case went over until to-morrow.

Mrs. Margaret Shaughnessy returned yesterday from Pueblo, Col., where she has been visiting a daughter. It was snowing when she left Pueblo and passing through Denver on the same day the weather was so warm that the ladies were carrying parasols to protect them from the sun's rays. Mrs. Shaughnessy is delighted with the western country and will return there to permanently reside.

The Haverly Minstrel party played to a magnificent audience at the Temple opera house last night. Standing room was sold and everybody was in good humor, as the show was rather fresh and novel. The singing and specialty business was clever. They might eliminate the light vein of vulgarity that runs through the performance and dye the whiskers on a few of their jokes without departing in the least from the merits of their show, but then, to be candid, one cannot expect much of a revolution in negro minstrelsy.

Monday, October 10, at 2:10 p. m., in Mandan, Dakota, occurred the death of F. Edward Bowen. For seven months he has been fighting disease, only to end in death. He was present in this city during a part of May and June and July. When pressed to remain here if did hot hope to recover, he refused, saying, "I want to die at my post." He talked freely of death and said he preferred death to a life dragged down by sickness. Though his life has been short it will long be remembered as one cut short in an unusally brilliant career. His body was interred in the Mandan cemetery.

James Meese, of New Haven accompanied by Thomas Brooks, jr., of the same village went to the woods about three miles east of New Haven, Wednesday morning for a hunt. After walking some distance in the woods Meese laid his gun against a tree and stood on a log. Seeing a squirrel he took hold of the gun and in drawing it over the log the hammer caught and the gun was discharged and the contents of the gun lacerated his right arm above the wrist. Doctors Williamson, Null and Bilderback dressed the arm. The lower bones above the wrist and fleshy part were blown away. While the arm is badly shattered the doctors hope to save his hand. Meese is about eighteen years of age and a stepson of P. S. Tarr.

The tailors of Fort Wayne say that "the custom made overcoats made and sold by Sam, Pete and Max at $7.50 to $12 beats all creation. Only one price the unvarying law of the firm.
eod&w tf

Wm. Shaefer, who for a number of years was engaged in the hardware business at Pierceton, Ind., has taken a position with the hardware firm of C. A. Pickard & Co., of this city.

Ex-Auditor M. E. Argo is in the city to-day. He tells us that the drought this summer is the severest on record in this county and farmers will have to feed about everything they raised to their stock.

The Tiffin, Ohio, Daily *Advertiser* says: "Mr. Stephen Kohler, and old Tiffin boy, is visiting his sister, Mrs. J. F. Marquardt. Mr. Kohler has been engaged in business in Fort Wayne, Ind., the past summer, but leaves next week for Los Angeles, Cal., where he will locate permanently and engage in the real estate business.

The Baltimore and Ohio telegraph office in this city will soon be closed and its wires connected with the Western Union office in the Aveline house. Manager Rowell, of the B. and O., today received notice to discontinue the money order system, the existing low rates on messages and prepare the books of the office to be turned over to Manager O. L. Perry.

The two-year-old child of Mr. and Mrs. Mike Koehler died last night at their home south of town, in this township, where Mr. Koehler has a brick yard. It seems the child swallowed a hickory nut and the growth lodged in its throat. Yesterday surgeons opened the trachea and removed the nut, but the little one was then too weak to withstand so trying an ordeal.

The city hall committee of the council held a meeting and decided to fix a temporary police station in the market house beneath the city clerk's office. The proposed new city hall will front on East Berry street, and is to have a foundation of 50x140. Plans will be received at the next council meeting and active work on the handsome $60,000 structure will begin at once.

How does this hit you? All wool red underwear Sam, Pete & Max are selling at 50 cts. Strictly one price the rule in every case. eod&w tf

Dont fail to secure your tickets to Sheridan's lecture in season.

Attention Catholic Knights.

Upon the invitation of Rev. Father Ellering, the Catholic Knights of America will attend his church festival, at Columbia City, Saturday evening, Oct. 15. The Sir Knights are requested to assemble at Library Hall at 3:30 p. m. Train leaves for Columbia City at 4 o'clock. Fare for the round trip, 75 cents.

LOUIS FOX,
President.
13-2t

Cloaks and jackets are coming and going with great rapidity. Our assortment is large and prices low.
13-2t STEWART & HAHN.

Best Baltimore Oysters.

O. K.'s, 18c.; S. & W.'s 25c.
Large selects for frying 33c.
FRUIT HOUSE.

CAUTION!

The public is hereby notified that Redlick Bros., formerly proprietors of the Bankrupt Shoe Store, are still in the shoe business in this city. They have re-opened at No. 5 Keystone block, between Nolton's hardware and the Boston dry goods store, across the street from their old stand. Redlick Bros., now carry a larger stock and fuller lines than before and invite the public to give them a call. 8-tf

Gen. Sheridan ranks as one of the most eloquent speakers in the country. It is a pleasure to listen to him.

To the Chicago Exposition, via the Nickel Plate.

Only $3.90 for the round trip. Daily except Sundays. Tickets good to return for six days. F. H. BARNARD,
19-tf Agent N. Y., C. & St. L. Ry.

New cider, best quality, 15c gallon.
FRUIT HOUSE.

FITS: All fits stopped free by Dr. Kline's Great Nerve Restorer. No fits after first day's use. Marvelous cures. Treatise and $2.00 trial bottle free to Fit cases. Send to Dr. Kline, 931 Arch St. Phila. Pa.

A large line of men's working gloves and mits cheap; hosiery, handkerchiefs, fancy jewelry, cuff buttons, pins, watch chains, rings, etc., latest styles at

Jas. M. Kane's

DR. A. C. HOXSIE'S

CERTAIN CROUP CURE

Is not a "Quack" medicine, but the tried and tested remedy of a distinguished physician, in regular standing and practice. It is

THE KING OF REMEDIES FOR CROUP, COUGHS, COLDS, BRONCHITIS, &c.

And ACKNOWLEDGES NO COMPETITOR.

ONE HUNDRED and TWENTY-FIVE DOSES for 50c.

FITS STOPPED FREE
Marvelous success.
Insane Persons Restored
Dr. KLINE'S GREAT NERVE RESTORER
for all BRAIN & NERVE DISEASES. *Only sure cure for Nerve Affections, Fits, Epilepsy, etc.* INFALLIBLE if taken as directed. *No Fits after first day's use.* Treatise and $2 trial bottle free to Fit patients, they paying express charges on box when received. Send names, P. O. and express address of afflicted to DR. KLINE, 931 Arch St., Philadelphia, Pa. See Druggists. *BEWARE OF IMITATING FRAUDS.*

March 30-eod a w 1yr.

O. D. WEISELL
DENTIST
34 Calhoun St.

See the great line of albums from 25c up; glassware, wine sets, smoking sets, cups and saucers, vases, china plates, bird cages, toy chairs, dolls and carriages, toys, banks, drums, &c., at

Jas. M. Kane's

WANTED.

WANTED.—A house and lot in exchange for a farm, will take vacant lots. Call or address No. 121 West Washington street. 11-3t.

WANTED.—A good girl in a small family at 153 West Washington street. 12-1t

WANTED.—An Intelligent Earnest Man to represent, in his own state, a large responsible house. A remunerative salary to right party. Steady growing position. References exchanged.
Gay's Manufacturing house, 32 Reade St., N. Y.

FOR SALE.

FOR SALE.—Choice lots on Harrison and Webster streets and Creighton avenue in the Williams addition. Inquire of any real estate agent or at the office corner Berry and Clinton street, opposite new government building. 2-tf

FOR RENT.

FOR RENT.—Two beautiful unfurnished front rooms. Enquire at 99 Madison St. 12-3t.

FOR RENT.—An elegantly furnished room with heat and gas, suitable for one or two gentlemen. Call at 107 East Main street. 24-tf

FOR RENT.—Brick house No. 284 West Jefferson street. Inquire of George Ortlieb, 18 McClellan street. 20-tf

FOR RENT.—A brick house with eight rooms and basement. Good barn for three horses Water and gas all through the house. A good location for a physician. Enquire of J. D. Dickerson, No. 19 Lafayette. 10 tf

FOR RENT.—Three story brick building corner Calhoun street and Lewis street, about Dec. 1st. For particulars call upon Skelton & Watt, 176 Calhoun street. 6Tues-Wed-Thurs-tf.

J. Wilson & Sons,

—DEALERS IN—

Hard and Soft Coal

CANNEL COAL, CHARCOAL,

WOOD & KINDLING.

Office and yards, Corner of Railroad, Clinton and Chestnut Streets.

Telephone 109. - - Fort Wayne, Ind
July 15-3mo.

Tutt's Pills

CURE

Malaria, Dumb Chills, Fever and Ague, Wind Colic, Bilious Attacks.

They produce regular, natural evacuations, never gripe or interfere with daily business. As a family medicine, they should be in every household.

SOLD EVERYWHERE.

YOUR -:- ATTENTION

IS CALLED TO

H. J. Ash's

Show Window.

He has on exhibition an Illuminated

ART GARLAND

Which is by far the handsomest stove ever put on the market. The

NICKEL FINISH

is beautiful. The castings are of the finest iron. It is a thorough ventilator. Its grates and firepot are perfect. It is a cheerful looking stove, because it has three Nickel Reflectors, which make it attractive and an ornament to any room. Come and examine our stoves and prices before buying, at the

OLD -:- STAND,

9 E. Columbia St.,
Sept. 21-2mo.

A. JOOST,

PIANO TEACHER,

132 W. Jefferson St.

LADIES

Do Your Own Dyeing, at Home, with

PEERLESS DYES.

They will die everything. They are sold everywhere. Price 10c. a package—40 colors. They have no equal for strength, brightness, amount in packages or for fastness of color, or non-fading qualities. Mhey do not crock or smut. For sale by Thieme & Gross, druggists and chemists, 94 Calhoun st., and H. W. Mordhurst, druggist and apothecary, 74 Calhoun st. mar 24-dawly.

DR. JAMES M. DINNEN,

PHYSICIAN AND SURGEON.

Office, 76 Calhoun street.
Residence, 69 West Wayne street

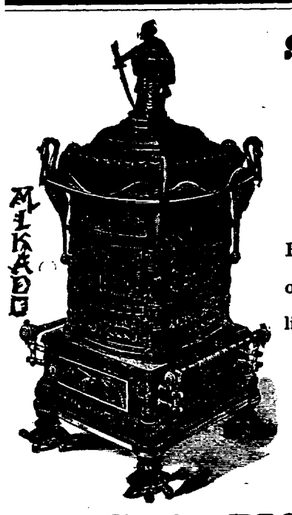

STOVES! STOVES! STOVES!

Of every description and variety. The LARGEST STOCK and the LOWEST PRICES ever offered in Fort Wayne. Call and see our elegant line of

Base Burners!

C. A. PICKARD & CO.,

29 East Columbia St. - - - - - Fort Wayne, Ind.

L. O. HULL,

IS NOW SELLING

Wall Paper

Cheaper than any firm in the city. Now is the time to buy.

NO. 90 CALHOUN STREET.

If you want to buy

FINE CLOTHING!

Go direct to the only manufacturer,

J. G. THIEME & BROTHER

Who make all their "ready-made" clothing, and which are better made and better trimmed than any eastern made clothing sold in the city. They also carry a large stock for

CUSTOM WORK!

A Suit From $25 Upward.

Nos. 37 and 39 Columbia Stseet.

The Fort Wayne Sentinel.

ESTABLISHED 1833. THURSDAY EVENING, OCTOBER 13, 1887. PRICE THREE CENTS

FLANNELS!

YOU CAN FIND AT

De Wald's

THE BEST ASSORTMENT OF

FLANNELS

IN THE CITY.

GEORGE DEWALD & CO.

Cor. Calhoun & Columbia

THE PUBLIC ARE WELCOME AT THE

Williams Grove.

Entrance on Creighton avenue, Hoagland avenue, Webster and Allen streets. Baby carriage entrance on Creighton avenue.

BEFORE ORDERING A

WINTER SUIT,

do yourself the justice to examine the

Large Stock of Goods

CARRIED BY

JAXTHEIMER

The Merchant Tailor,

No finer fabrics are imported than he carries, and

A Fit Guaranteed

IN EVERY CASE.

☞ Give him a call. Oct. 11-4mo

ACADEMY OF MUSIC

THE PEOPLE'S POPULAR THEATRE.

COOK & THOMPSON, - - - - - Managers.

ONE NIGHT ONLY,

THURSDAY, OCT. 13.

The Young American Actor, Mr. Alden

BENEDICT

Supported by his own Powerful Company, in the greatest drama of the age, from the most wonderful novel ever written, Alexander Dumas' masterpiece,

MONTE -:- CRISTO

This Company Carries its Own Scenery.

Prices, 20, 30 and 50 cents. Reserved seats at C. B. Woodworth & Co's.

CATARRH

ELY'S CREAM BALM CURES COLD IN HEAD ROSE COLD HAY FEVER DEAFNESS HEADACHE

EASY TO USE. PRICE 50 CTS. ELY BROS. OWEGO N.Y. U.S.A.

ELY'S CREAM BALM

Cleanses the nasal passages, allays pain and inflammation, heals the sores, restores the senses of taste and smell.

HAY-FEVER TRY THE CURE

A particle is applied into each nostril and is agreeable. Price 50 cents at druggists, by mail, registered, 60 cents. Circulars free. Ely Bros., Drug gists, Owego, Cayuga Co., N.Y.

FATAL FLAMES.

The Northern Ohio Insane Asylum Takes Fire and Six Inmates Perish in the Flames.

CLEVELAND, Oct. 13.—The northern Ohio insane asylum, with its handsome massive buildings and its queer community of mentally benighted people, was visited by the fire demon again last night. It was the occasion of the weekly dance, given the more manageable of the patients as a healthy means of recreation. About 450 of them, in charge of attendants, were enjoying the diversion thus afforded them when the cry of "fire" arose, and flames and smoke poured in upon them with bewildering suddenness. A stampede was the result and other attendants had scarcely time to realize the situation when the room was filled with a leaping fire and a dense smoke. As soon as the first excitement had abated, the attendants made a courageous rush into the suffocating smoke and rescued all they could of the unfortunates who had become overcome. The bodies of six insane women, who had met death by asphyxia and burning, were recovered and three more were found in an injured condition.

Two of the dead are unrecognizable, the names of others are: Mrs. Margaret Pitts, Miss Jennie B. Hall, Miss Evelin Scribner and Mrs. Charlotte Knowlton. The injured are Miss Caroline Knowlton, cousin of Charlotte, perhaps fatally, Miss Jane Black and Miss May Ogle. But for the heroic conduct of the physicians and attendants, who rushed into the blinding smoke and flames and dragged the terror-stricken insane people from the chapel, the loss of life must have been terrible. As it was the side of the chapel on fire before all the unfortunates had been removed. The fire started in the laundry, a one-story building, which adjoins the wing in which chapel is located. The prompt response and active work of the firemen prevented a disastrous spread of the flames and the loss to the property will fall below $25,000. Had the fire occurred on any other night of the week there would have been no loss of life.

THE STANDARD CLUB

Gives a Brilliant Reception and Banquet at Its Pleasant Parlors.

The members of the Standard club, which includes most all the Hebrews of the city, initiated their new parlors in the Nindle block with a full dress reception and banquet last evening.

The apartments are elegantly suited for festal occasions. The dancing hall is roomy and cheerful. On the west side is a stage with a picturesque drop curtain and superb scenic paraphernalia and arrangements, all in readiness for private theatricals and entertainments the club propose to give throughout the winter. In the rear is a spacious dining hall. Leading into it is the main hallway, while on either side the toilet rooms for the ladies and smoking rooms for the gentlemen are situated and richly furnished.

Amid these pleasant surroundings the members of the Standard club and their guests inaugurated the social season. It is rarely so gay and brilliant an assemblage is looked upon. The ladies were charming and with their rich toilets and jewels under the glare of the electric light made a picture inexpressibly beautiful.

The reception committee were always courteous, in fact all the gentlemen of the club were looking after the welfare of their guests.

The banquet was in two courses to accommodate the party and, of course, was delicious under Mr. Seidel's jurisdiction.

Prof. Fred Reineke's full orchestra furnished music and the gay and fashionable assembly danced the hours away.

The Standard club will give a reception at their hall each Wednesday evening during the winter and they will be social events.

The club is officered as follows: Board of directors—Mr. H. Goldsmith, president; Mr. A. S. Lauferty, vice-president; Mr. Max B. Fisher, treasurer; Mr. Louis Hirsh, secretary, and Mr. M. Frank.

The amusement committee is Mr. H. Goldsmith, Mr. A. S. Lauferty, Mr. M. N. Jacobs and Mr. Joseph Loman. The reception committee is Mr. I. Lauferty, Mr. M. Frank, Mr. M. L. Graff, Mr. Joseph Rellick, Mr. Julius Nathan, Mr. Sam. S. Fisher, Mr. A. Mergentheim.

Funeral of H. G. Wagner.

The funeral of the late H. G. Wagner, whose death was noted at length in THE SENTINEL yesterday, has been announced to occur next Monday morning at 10 o'clock, from his home on East Washington street.

The pall bearers selected are Peter Nussbaum, John Reuss, George Fox, Michael Baltes, A. Kalbacher and Louis Schirmeyer.

The religious rites will be at the Cathedral, conducted by Rev. Father Oechtering, of St. Mary's Catholic church.

His sister, Mrs. Jansen, will arrive from Logansport to-night and be the guest of her son, Mr. H. W. Mordhurst, until after the funeral.

It is known that Mr. Wagner left a will, but its contents are unknown. President Charles McCulloch, of the Hamilton National bank, estimates Mr. Wagner's wealth at $100,000.

Glutting & Bauer sue Aloysius Herr for a commission of $100. Colerick & Oppenheim are attorney for the claimants.

JOSEPH PLEW!

Is He Guilty of the Atrocious Dunham Murder—A Glance at the Evidence in the Case.

WARSAW, Ind., Oct. 13.—Yesterday afternoon Mrs. Lucy Dunham, the wife of Henry Dunham, for the murder of whom Joseph W. Plew is now being tried, gave her evidence to the jury, who, together with such other persons as were actually necessary, constituted the audience. She was brought into the court room about 1:45 p. m., and on account of being so weak and unable to talk sufficiently loud, was placed directly at the foot of the jury box. Under the exertion and excitement that necessarily arose from being brought from her boarding house and entering the presence of this body of men, she became almost prostrated; but by the aid of her lady attendent and Dr. Webber she soon rallied, and was able to give her testimony to the court. It was short, but right to the point, and constitutes her evidence both for the state and defense, as the court thought it best to take all testimony required of her at this one time, and thus save her the trail of another visit to the court room in her very enfeebled state of health. Her statement to the court goes to prove that the defendant, Joseph W. Plew, together with John Perry, John Hand, and her husband, Henry Dunham and the little child were all in the house at the time she received the blow that caused unconsciousness for so long a time. Of course we cannot; as yet, say that Plew, providing he did perpetrate the atrocious deed, had accomplices; and, after listening to Mrs. Dunham evidence, we could not honestly declare that he had not. The forthcoming evidence in the case must settle this question, or prove to the court and jury the innocence of all parties concerned, for in the testimony already taken there has been nothing that would either fasten the guilt or the innocence upon any person or persons, substantially.

THE KOUTS HORROR.

The Train Porter Counted Fifteen Bodies in the Wreck.

CHICAGO, Oct. 13.—J. A. Frederick, who lives at Kouts, and failed to get aboard the train at Hammond, said he knew there were over fifteen passengers aboard the train when it left Hammond.

The *Daily News* has a special from Wabash, saying: "Lew Thorn, a well known traveling man, interviewed the porter of the rear Pullman car on the train wrecked at Kouts. The porter stated that the tickets in possession of the conductor showed that nineteen passengers were missing. The porter himself counted fifteen bodies all burned to a crisp.

Fighting for Emma Malloy.

KANSAS CITY, Oct. 13.—Yesterday afternoon Wm. Calvert, a prominent jeweler, and Hon. J. G. Lowe, one of Mrs. Malloy's attorneys, quarreled over an expression that Calvert made implicating Mrs. Malloy in the murder of Sarah Graham. Hot words followed and a duel will take place between the two on Saturday.

The Nebraska Democrats.

OMAHA, Oct. 13.—The democratic state convention yesterday nominated Thomas O'Day for justice of the supreme court, and Dr. Sliekner and Fred L. Harris for regents of the state university. The platform endorses Cleveland's administration.

Business Failure.

CLEVELAND, Oct. 13.—The Cleveland Drug company, wholesale, made an assignment to-day. Assets, $60,000; liabilities, $50,000.

The Weather.

WASHINGTON, Oct. 13.—Indiana, fair weather, colder, preceded in Ohio by slightly warmer, fresh to brisk northwesterly winds.

The case of the Young road, in St. Joe township, has been appealed to the circuit court from the county commissioners.

THE MARKETS.

NEW YORK, Oct. 13.—Wheat a trifle better, but very quiet, without new features; No. 2 red, 81½c. Corn, firm, but very quiet; mixed western, spot 52½@52¾c. Oats, quiet, but firm; western at 34@40c. Pork, steady and quiet; new mess $15.00@15.25. Lard, dull and easier at $6.77½@6.80. Butter, unchanged quiet at 13@16c. Cheese, dull at 6@12½; including white and colored choice at 12½c. Sugar, firm; granulated at 6½c. Coffee, firm and fair; rio 19½c, good rio 19½c, prime rio at 20½. Eggs; western 15@28c.

NOON—Money easy, at 4@5 per cent.

TOLEDO, Oct. 13.—Wheat, steady at 75½c. Corn, steady and dull, at 44½c. Oats, firm at 28½c. Cloverseed, steady at $4.07½.

CHICAGO, Oct. 13.—Wheat, a shade firmer at 69½c. Corn, easy 42½c. Oats, steady at 26c. Rye, at 49c. Barley, 70c. Prime timothy, $2.24. Flaxseed $1.06½. Whisky, $1.10. Pork, steady, January, $12.25. Lard, steady, at $6.30. Short ribs, $7. Butter firm and quiet; creamery 19@26, dairy 14@19c. Eggs, unchanged.

As a horse and cattle lotion, Salvation Oil has proven itself an infallible remedy. It has received the hearty indorsements of many old and well known horsemen. Price 25 cents a bottle.

THE PRESIDENT

Meets With an Ovation at Kansas City and Lays the Corner Stone of the Y. M. C. A. Building.

KANSAS CITY, Oct. 18.—The train arrived at Kansas City at 8:15 last night. At the depot and for miles around an immense crowd had gathered, and the roar of cheers went up as the train slowly puffed in. The military and the democratic clubs of the city and from the neighboring towns served as an escort to the procession to the hotel, where a reception followed.

The demonstration here in honor of the president is tumultuous and noisy, but attended with no more disorder than seems to be inevitable, wherever the president goes. The exposition has called a great number of strangers, but the advent of the president has hardly left standing room in town.

The president laid the corner stone of the Young Men's Christian association building, and in his speech he said:

"In the busy activity of our daily life we are apt to neglect the instrumentalities which are quietly, but effectively, doing the most important service in the moulding of our national character. Among these and challenging but little notice, compared with their valuable results, are the Young Men's Christian associations scattered throughout our country. All will admit the supreme importance of honesty and the fixed principle which rests upon the christian's motives and purposes and all acknowledge the sad and increasing temptations which beset our young men and lure them to destruction."

Salt Mine Riches.

HUTCHINSON, Kansas, Oct. 13.—While sinking an experimental well in South Hutchinson, at the depth of 470 feet, a deposit of rock salt was struck, which for the thickness of the principal vein and the purity of product, may be classed among the richest mines in the world.

Fire Record.

CHICAGO, Ill., Oct. 13.—A fire this morning destroyed the building of the planing mill and furniture factory owned by Allen and Bartlett, John Balkwill and John Fardt. The loss on the building is $8,000, on the machinery and stock $30,000.

LOCAL ITEMS.

Rufus Cypher and Mry H. Trane have been licensed to wed.

The city druggists held a meeting at the exchange rooms this afternoon to take action on the death of Mr. H. G. Wagner.

Judge O'Rourke this morning divorced Egan Smith from his wife, Lena Smith. The parties are well known in the city.

Judge Wm. McBride was expected in the city this afternoon to grant a further hearing of the feeder canal injunction case.

Supt. and Mrs. P. S. O'Rourke returned last evening from Indianapolis where they were prominent attendants at the Home Rule fair.

Mr. Louis Griebel, the pleasant business manager of the *Staats Zeitung*, celebrated the forty-second anniversary of his birth to-day and did the gallant honors.

Dr. Shaffer, of Huntington, and Miss Mary Wilson, of Richmond, are in the city attending the meeting of the board of trustees of the Feeble-minded children.

Miss Josephine Cameron's Dramatic company will give a series of entertainments at the Academy of Music, commencing Thursday, October 20. The company comes highly endorsed and amusement going people are promised a splendid entertainment.

The bartenders for Christ Newcomer, Joe Douglass and Christ Enteman were arrested this morning and arranged before the mayor on the charge of having opened their saloons for business last Sunday morning. Officer Limecoody complained of Newcomer and Douglass, while Officer Patton filed the affidavit again at Enteman. It is commented that the three dealers implicated are republicans. They will have a hearing at the mayor's court Saturday morning.

Aiden Benedict's Monte Cristo company arrived from Huntington this morning on the Wabash railway. Immediately upon his arrival in the city Mr. Benedict deposited $1,000 in the window at Mr. C. B. Woodworth's as a guarantee that the entertainment at the Academy of Music to-night will be as good as any dramatic company has ever given in the city. Any person purchasing coupon tickets that is dissatisfied, will, on presentation after the performance, receive $1.00 for each coupon.

In the case of the Ft. W., C. & L. R. R. Co. vs. Tracy B. Woodward, appealed from Allen circuit court, Judge Mitchell rules: "Where the plaintiff took his horses through a gate maintained with the company's permission and allowed them to pasture on a lot which lay in common with the right of way, and which was securely fenced except at the right of way, he cannot recover for injuries to horses which had wandered on the tracks and were struck by a passing train."

You may doubt it but in fact, Sam, Pete & Max are selling a boy's heavy stylish and serviceable woolen suit for $2. Imperative law of the house is strictly one price to all. sod & wtf.

OUT ON A STRIKE!

Three Thousand Coal Miners in Southern Indiana on a Strike and a Famine Threatened.

VINCENNES, Ind., Oct. 13.—Twenty-five hundred to 3,000 coal miners are out on a strike in southern Indiana and the coal famine is upon us. One thousand miners or more are out in the Davies county coal mines and they propose to stay out and not to listen to any compromise. The companies are equally stubborn and the fight promises to be a long, warm and bitter one.

The Fidelity Case.

CINCINNATI, Oct. 13.—The United States grand jury has now under consideration the Fidelity bank cases. A long array of witnesses have been called and the hearing of their testimony will require considerable time. An unusual amount of interest is manifested in the witnesses and still more in what their testimony will be, but, of course, all avenues to the jury room are guarded against invasion.

Receiver David Armstrong, of the Fidelity national bank, to-day filed suit in the United States court for an order to turn over to the assets of the Fidelity national bank four notes, aggregating $15,500, given by the Geo. Weber brewing company and endorsed by Wm. Stichtenoth, which notes were assigned to the Fidelity.

THE "GAZETTE."

Keil Bros., Sell It to N. R. and Frank Leonard for $8,500.

Yesterday the Keil Bros. effected a sale of the *Gazette* newspaper property and its Associated Press telegraphic franchise to N. R. Leonard and his son, Frank R. Leonard, of Iowa City, Iowa. The price paid was $8,000 cash and $500 in trade.

The senior Mr. Leonard has for twenty years held the chair of mathematics and astronomy in the Iowa university and is said to be a man of considerable wealth.

His son, Frank M. Leonard, is a practical newspaper man and has served on the local and editorial staffs of the St. Paul *Pioneer Press*, New Orleans papers and on publications in his native state. He will have charge of the editorial expressions of the *Gazette*, while Mr. W. P. Cooper will continue in the capacity of city editor.

Mr. Leonard, sr., will give the business his attention and will temporarily retain Mr. Search.

It is not officially known what the new proprietors will do towards the Typographical union, but it is hardly possible they will care to come into business in a strange city with a strike and boycott against their paper. A restoration of the office to the jurisdiction of the union is, therefore, probable when the new proprietors assume control next Tuesday.

THE SENTINEL extends a welcome to the new owners and editors of the *Gazette* and trusts their residence will be pleasant and business prosperous.

IT IS GRAND.

A Pen Picture of the $5,000 Organ For St. Mary's Catholic Church.

Mr. Van Dinter, of Mishawaka, Ind., is building the organ for St. Mary's Catholic church, in this city. The South Bend *Tribune* says of it; "It is a magnificent instrument, both in appearance and tone, and reflects credit upon Mr. Van Dinter as a thoroughly competent and skillful organ builder. This is the twenty-eighth instrument that he has constructed with his own hands, and he has been at work upon it for a full year. It contains several improvements of Mr. Van Dinter's invention and the case is original in design. The front of the organ is semi-circular in shape, the largest pipes in the center reaching a height of over 30 feet from the floor. The entire width is about 25 feet, with a depth of 15 feet. The key board of two manuals containing thirty-two stops is located at a distance of fourteen feet from the front of the organ to give space for singers in the rear and enables the organist to control his choir. The organ contains 1,552 pipes which gives an opportunity for great variety, from the deep double open diapason and bourdon base of the pedals to the soft and sweet dulciana and other stops of the swell manual. The latter, which also contains some very pretty and effective reed stops, is located at the extreme top of the organ and well to the front. The case of the instrument is of butternut and finished in oil, and the front pipes are richly ornamented. Its entire cost will be about $5,000."

The Mishawaka *Enterprise* says: "Rev. Father John Oechtering, pastor of the St. Mary's church at Ft. Wayne, accompanied by his organist, Prof. Master, a most talented musician, arrived on Wednesday to inspect the new organ made for their church. Professor Master gave a public organ recital at the factory on Wednesday afternoon and evening and on the following morning, which was attended by a number of our citizens, all of whom were greatly pleased with the tone and volume of the instrument and the excellent instrumentation."

The best men's underwear ever made for the price Sam, Pete & Max are selling at 25c. Strictly one price the law of the house. eod&w tf

GOING THE ROUNDS.

A Hasty Tour of the Busy Centers of the City Made in Search of News Items.

The Olds works will pay off their employes to-morrow.

John Miller, an employe at the Olds wheel works, is on the sick list.

A firm from Detroit is putting new hot air heaters in the Pittsburg car shops.

The Bass works have a force of eight men at work at the Berghoff brewery in doing the iron work for the new building.

The Lafayette car works last week built 106 cars and four cabooses, the largest number of cars ever turned out at the works in six days.

Peter Kling, the young man who was injured at the Bass works yesterday, by having his hand mashed, had one of his fingers amputated yesterday.

One of the employes in the Pittsburg lumber yards had his foot badly injured yesterday afternoon, and had to be taken to his home in a hack.

Fred Henschen, the pleasant moulder in the Bass foundry, is really getting bald on the top of his head and his fellow workmen attribute it to piety.

John McGuire, of the Pittsburg boiler shop, is put down on the list as one of the several employes of the Pittsburg works who will shortly commit matrimony.

John Gloeckel, the mail carrier, makes the rounds of the south depot every morning, and our reporter frequently runs into him when turning the corners.

The Pennington works found it impossible to adopt the eight-hour system on account of the rush of work, and they are now running ten hours a day.

P. H. Barnard, the popular agent at the Nickel Plate, always has his hands full of business, but just now the travel to Chicago increases his labors considerably.

P. M. Lindsley, an employe in the Bass moulding rooms, is on the sick list. He ate too many crackers and peanuts on the night of the circus and is now suffering the consequence.

The work in almost all of the manufacturing establishments of the city is still booming and it looks as if it would keep up all winter. A rush of work in these establishments during the winter means good times.

A frame building, ten by fourteen feet, which was formerly used by the Pittsburg company, at Warsaw, for a coal house, was taken through the city this morning on a freight train. It will be used at Ritchie station as a depot building.

There is a rumor that the headquarters of the officials of the Wabash road proper are to be removed from Chicago to St. Louis. This, there is good authority for saying, will not come to pass while the road is in Receiver McNulta's hands.

Jacob Wiesner, the pleasant shipping clerk in the Olds works will leave in a day or two for the wilds of New Haven on a hunting expedition. "Jake" is a magnificent sportsman, to take his own word for it, and says that once on a time he killed sixty-two blackbirds in two shots.

The Grand Rapids and Indiana shows an increase in earnings of $23,000 in September this year over 1886, and the increase the first nine months of this year over the corresponding period 1886, was in round numbers $268,000. Were not the road overloaded with its bonded debt as is the Indianapolis and Vincennes, it would soon take its position among the best dividend-paying roads.

Continued Success.

The Y. M. C. A. work is progressing in a manner to assure the various committees that their labors will be rewarded. Most of those who have been called upon to assist the fair, have responded most liberally. There is much to be done before preparations are completed, and it is hoped that the efforts will be attended with the same success to the last. If you are able to do it, donate what you can to the Y. M. C. A. fair and festival and your generosity will extend to a good cause.

Boys! do you know that Sam, Pete & Max are selling school pants at 25 cents. One price to all without deviation. eod&w tf

Eggs, Butter and Flour Down.

Fresh Eggs, per dozen 18c.
Good Butter, 16c; best 20c per ℔.
Best Country mills flour, $3.75 per barrel.

FRITZ HOESE.

It will pay you well if you are in need of fall underwear, woolen hose and dress goods to bear in mind this fact, that at the Boston store you can find a large assortment at very low prices.

13-2 STEWART & HAHN.

Jersey Sweet Potatoes.

Yellow Jersey sweet potatoes, peck 25c
New York Quinces peck 50c.
Chestnuts quart, 10c.

Pocket knives, scissors, razors, revolvers, pocket books, purses, fancy plush sets of all kinds, baskets, work boxes, combs, brushes of all kinds, rubber toys, ladies' hand bags, at

KANE'S

ROYAL BAKING POWDER

Absolutely Pure.

This powder never varies. A marvel of purity, strength, and wholesomeness. More economical than the ordinary kinds, and can not be sold in competition with the multitude of low test, short weight, alum or phosphate powders. Sold only in cans. ROYAL BAKING POWDER Co., 106 Wall-st., N. Y. jan24

NEW ADVERTISEMENTS.

PATENTS F. A. LEHMANN, Washington, D. C. Send for circular.

DEAFNESS Its causes, and a new and successful CURE at your own home, by one who was deaf twenty-eight years. Treated by most of the noted specialists without benefit. Cured himself in three months, and since then hundreds of others. Full particulars sent on application.
T. S. PAGE,
No. 41 West 31st St., New York City.

PARKER'S HAIR BALSAM
the popular favorite for dressing the hair, Restoring color when gray, and preventing Dandruff. It cleanses the scalp, stops the hair falling, and is sure to please. 50c. and $1.00 at Druggists.

HINDERCORNS.
The safest, surest and best cure for Corns, Bunions, &c. Stops all pain. Ensures comfort to the feet. Never fails to cure. 15 cents at Druggists. Hiscox & Co., N. Y.

KASKINE
(THE NEW QUININE.)

A POWERFUL TONIC
that the most delicate stomach will bear.

A SPECIFIC FOR MALARIA,
RHEUMATISM,
NERVOUS PROSTRATION,
and all Germ Diseases.

THE MOST SCIENTIFIC AND SUCCESSFUL BLOOD PURIFIER. Superior to quinine.
"Inherited neuralgia made life a torment to me. For many years I had suffered greatly from this affection. The attacks were often so severe that I could not eat or sleep, and was totally unfit for business. A few doses of Kaskine greatly relieved me. Its continued use cured me. It gave me sleep, health and a restful life. I believe in Kaskine."—J. J. Benson, 141 North Pearl St., Albany, N. Y.
Mr. Gideon Thompson, the oldest and one of the most respected citizens of Bridgeport, Ct., says: "I am ninety years of age, and for the last three years have suffered from malaria and the effects of quinine poisoning. I recently began with Kaskine, which broke up the malaria and increased my weight 22 pound
Letters from the above persons, giving full details, will be sent on application.
Kaskine can be taken without any special medical advice. $1 per bottle. Sold by or sent by mail on receipt of price.
THE KASKINE CO.,
54 Warren St., New York.

Coleman's National Business College.

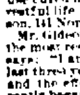

Newark, N. J. Open all the year. National patronage. Best course of Business Training. Least expensive in time and money. Pleasantest location. Indorsed by thousands of graduates and hundreds of the leading business men of the state and nation. Write for catalogue and be convinced.
H. COLEMAN, Manager.

MARVELOUS
MEMORY
DISCOVERY.

Recommended by Mark Twain, Richard Proctor, the Scientists, Hons. W. W. Astor, Judah P. Benjamin, Dr. Minor, &c. Class of 100 Columbia law students; two classes of 200 each at Yale; 400 at University at Penn. Phila. and 400 at Wellesley College, &c., and engaged at Chautauqua University. Prospectus post free from
PROF. LOISETTE, 237 Fifth ave., New York.

PENNYROYAL PILLS
"CHICHESTER'S ENGLISH."
The Original and Only Genuine.
Safe and always Reliable. Beware of worthless Imitations. Indispensable to LADIES. Ask your Druggist for "Chichester's English" and take no other, or inclose 4c. (stamps) to us for particulars in letter by return mail. NAME PAPER. Chichester Chemical Co., 2818 Madison Square, Philada., Pa.
Sold by Druggists everywhere. Ask for "Chichester's English" Pennyroyal Pills. Take no other.

NEW ADVERTISEMENTS.

You'll find it good to regulate
The organs of both small and great.
It checks Sick Headache, and the woe
That sad Dyspeptics ever know.
Best 'tis 'tis pleasant to the taste,
So none need gulp it down in haste.

WANTED—Ladies for our fall and Christmas trade to take light, pleasant work at their homes. $1 to $3 per day can be quietly made. Work sent by mail any distance. Particulars free. No canvassing. Address at once, CRESCENT ART CO., 147 Milk Street, Boston, Mass. Box 5170.

LOST Manhood, Youthful Imprudence, Nervous Debility cured by Botanic Nerve Bitters. 50 Cts. Hart Medicine Co., 19 N. 11th St., Philadelphia, Pa. Sold by all Druggists.

Daily Sentinel.

THURSDAY, OCT. 13, 1887.

CLAUS SPRECKLES, the San Francisco sugar king, is said to be worth over $30,000,000. He is about to engage on a large scale in the manufacture of beet sugar, and has imported a large amount of expensive machinery for the purpose.

THERE is something curious about the silver dollar and half-dollars of the coinage of 1804. In that year something like 20,000 of the dollars were coined; but it is a singular fact, as is now known, that not one of them was in circulation. Yet the most valuable of all American coins are two 1804 dollars, which are now in well-known collections. They are valued at $2,000 each.

A VALUABLE disinfecting compound for purifying the atmosphere is described in a Berlin journal. Oils of rosemary, lavender, and thyme, in the proportion of ten, two and one-half, and two and one-half parts respectively, are mixed with nitric acid in the proportion of thirty to one and one half. Simple as it is, the vapor of this compound is said to possess extraordinary properties in controlling offensive odors and effluvia.

NEAR Mount Carmel, Ill., Mr. John Dell and Robert Nunly cut a turkey oak, and in the heart they found several bullets. The tree was a little over two feet six inches in diameter, and parties skilled in woodcraft, after viewing the point where it appeared the bullets had entered the tree while it was a small sapling, estimate that the bullets were fired into the tree some eighty years ago. Counting the rings the age of the tree was 107 years. The distance from the outside to where the first track of the bullets were found was about fourteen inches.

FRANCIS JOSEPH, Emperor of Austria and King of Hungary, has more royal titles than any other European sovereign. He is King of seven countries or provinces, Grand Prince of one, Prince or Margrave of several others, and Archduke, Grand Duke, and Duke of half a dozen more. He is considered the richest monarch of Europe, with the possible exception of Queen Victoria. Besides his personal revenues, which are enormous, the Emperor manages on various pretexts to extract about $2,000,000 a year from the public treasury.

JUDGE COOLEY is reported as saying in reply to an inquiry why the Interstate Commission apparently had accomplished so little in the way of redressing grievances against the railroad companies, that "the Commission is laboring under difficulties of which the public is ignorant. The Commission had done all in its power to correct existing evils, and if it did not succeed in giving entire satisfaction it was simply due to the fact that the law was not clear on many of the points raised. Hasty action on some of the questions might have resulted in much greater dissatisfaction than that caused by the slow and careful consideration given to those subjects. Many of the cases brought against the railroads by shippers were not presented in such a shape as to give the Commission an opportunity to act intelligently. Many of the abuses in railroad management and alleged violations of the law, which were continually being ventilated in the newspapers, were not brought to the attention of the Commission by the proper parties, and the Commission could not possibly be expected to take action unless proper charges were preferred and substantiated."

You Who Lead Sedentary Lives will find great relief from constipation, headache and nervousness by taking Simmons Liver Regulator. It is a simple, harmless, vegetable compound, sure to relieve you. Persons of sedentary habits often suffer with kidney affections. If they would maintain the strength of the digestive organs and improve the quality of the blood by taking the Regulator it would restore the kidneys to health and vigor.

DANIEL ROGERS, a miner near Oro, Arizona, had both hands blown off at the wrist by a premature discharge of giant powder, recently. He was alone, and he walked two miles to a deserted cabin, where he bound up the stumps of his wrists after a fashion with pieces of a curtain, which he tore with his teeth. He traveled all night, during which time his trousers became loose and dropped around his feet. He kicked off his shoes and the trousers, and at 6 o'clock was found lying unconscious near a Mexican cabin. He was taken to a hospital and is getting well.

Syrup of Figs.

Manufactured only by the California Fig Syrup Co., San Francisco, Cal., is Nature's own true laxative. This pleasant California liquid fruit remedy may be had of Theime and Gross, druggists, large bottles at fifty cents or one dollar. It is the most pleasant, prompt, and effective remedy known to cleanse the system; to act on the Liver, Kidneys, and bowels gently yet thoroughly; to dispel Headaches, Colds and Fevers; to cure Constipation, Indigestion, and kindred ills.

COUNCIL PROCEEDINGS.

REPORT OF WATER WORKS TRUSTEES.

Following is the report of the financial operations of the water works department for the month of September, 1887:

RECEIPTS.

Water Rents		$607 05
Meter Rents		3 90
Special Revenue		76 52
Penalties		2 00
Special deposits		10 00
Meters		61 75
Valves		10 00
Meter Repairs		5 20
Pipe laying		9 00
Services		194 15
Total Revenue		$1,006 57
Amount on hand as per last report		141 55
Total cash for month		$1,148 12
Amount deposited with city treasurer	$ 953 55	
Rebate	12 70	
Special deposits refunded	30 00	
		$ 996 25
Balance on hand Oct. 1, 1887		$151 87

EXPENDITURES.

City Treasurer's fund as per last report		$6,816 65
Amount deposited during the month		953 55
Total water works fund		$7,770 20
Orders drawn on account of		
Pumping Service	$401 38	
Officers' salaries	201 00	
Office Expenses	28 50	
Trustees salaries	150 00	
Implements	35 75	
Services	305 27	
Sundries	6 85	
Valves	91	
Hydrants	43 00	
Water pipes	318 55	
Pipe laying	455 22	
Engine repairs	70	
Meters	15 18	
		$2,041 02
Balance in treasury Oct. 1, 1887		$5,729 18

T. B. HEDEKIN,
JOHN F. W. MEYER, } Trustees.
R. B. KUNKLE,

Referred to committee on water works.

REPORT OF TRUSTEES OF WATER WORKS ON COAL CONTRACT.

We respectfully submit for your approval, the contract and bond of the Raccoon Coal Co., for furnishing coal for one year for the pumping house.

T. B. HEDEKIN,
JOHN F. W. MEYER, } Trustees.
R. B. KUNKLE,

Referred to mayor and city attorney.

CONTRACT AND BOND OF THE RACCOON COAL COMPANY.

The contract and bond of the Raccoon Coal company for furnishing the water works department with coal was referred to the mayor and city attorney.

REPORT OF CITY ASSESSOR AND ATTORNEY.

1. We, your committee to whom was referred the petition of Mr. Frederick Dalman relating to tax on his gravel road stock, respectfully report that if he files an affidavit that shows the assessment to be double its value and that it was listed by mistake he should be credited with a deduction of 50 per cent.

2. In the matter of the petition of the Pennsylvania company relating to land in the name of Thomas Messler, on tax duplicate, we recommend that on a showing made that the said assessment be rendered null and void and said land taxed with the petitioner's right-of-way.

3. On the petition of Whery administration we find he is entitled to a credit of $2.62, for which the clerk should issue overcharge.

CHAS. REESE, Assessor.
HENRY COLERICK, City Attorney.

Concurred in.

REPORT OF BOARD OF POLICE COMMISSIONERS.

We, the board of police commissioners respectfully report:

The parties to whom was awarded the contract of putting up the police alarm system are here and have already begun their work of stringing the wires and erecting the center boxes, and also the patrol wagon is under fair construction, and will soon be ready for use, and, whereas, the present station is not large enough and also the patrol wagon has no room in the engine house, we therefore recommend that the police commissioners together with the committee on public grounds and buildings be and they are hereby empowered to erect and fix up temporary quarters for the police station and patrol wagon in the south end of the market house until the new proposed city hall is erected in which commodious room shall be made for a police station and patrol wagon.

CHAS. F. MUHLER, Mayor.
W. DOEHRMAN,
HERMAN MICHAEL, } Board.
JNO. WESSEL, JR.,
JAMES WOULFE,

Concurred in.

REPORT OF THE STREET COMMISSIONER.

1. The wooden culvert which crosses La Fayette street at the intersection of Holman street, which connects with the Holman street sewer, is in a broken and rotten condition and should be rebuilt as soon as possible with either crock pipe or brick. I have caused said culvert to be barricaded until your honorable body will take some action in the matter.

2. By instructions of the common council I have caused sixty-five feet of sidewalk on the north side of Holman street in front of lot 69 Lewis' addition, to be taken up and relayed, the cost of which was, with material and labor $17.

3. In relation to the report of the street committee instructing me to notify Mr. Hopkins to remove his fence on Mechanics street and Huron street, would respectfully report that I have served said notice on Mr. Hopkins to carry out the instructions of the committee, but the work has not been done. I have made a careful examination of the premises and would recommend that said fence be allowed to remain in its present location, because by removing the same the city will have to erect a guard fence to avoid any accident that may occur on Huron or Mechanics street.

4. Your honorable body has at different times instructed me to have street and alley sewers flushed or cleaned. I can not do this work until provision is made by which I can have the necessary hose cart in order to comply with said instructions.

DENNIS O'BRIEN, Street Commissioner.

Section 1, referred to street committee and street commissioner with power to act. Sections 2 and 4, concurred in. Section 3, referred back to street commissioner with instructions to enforce resolution.

RESOLUTIONS.

Whereas, At a meeting of this body held September 13, 1887, certain resolutions offered by Councilman Levi Griffith condemning certain property therein described for water works purposes, and appointing commissioners to assess the damages that might be caused thereby, were adopted; Therefore be it

Resolved, That said resolutions so adopted be and the same are hereby rescinded.

CHAS. F. HALTER.

On motion of Councilman Doehrman the resolution was referred back to Councilman Halter.

Resolved, That the street commissioner be, and is hereby, instructed to grade Simon street, from Walton avenue to the west end of said street.

C. H. BUTTENBERGER.

Referred to the committee on streets and alleys.

Whereas, The committee on streets and alleys have in their report of September 13, 1887, reported in favor of opening an alley between John and Gay street, from the south line of Bass and Hanna addition to the north line of Pukowneka addition for said purposes. Therefore, be it

Resolved, That the city clerk be, and he is hereby, ordered to notify the city commissioners to meet at the council chamber of the city of Fort Wayne, on the 29th day of October at 10 o'clock a. m. and from there proceed in a body and examine by actual view the property sought to be appropriated by such opening and also view and examine the real estate in the vicinity thereof to be benefitted or injured by such proposed improvements and report according to law.

P. J. SCHEID.

Which resolution was on motion adopted by the following vote:

Ayes, 15, viz: Councilmen Buttenberger, Doehrman, Griffith, Halter, Hazzard, Kelker, Kenall, Lahmeyer, Michael, Monahan, Meyer, Scheid, Shordon, Wessell and Woulfe. Nays, none.

Resolved, That the committee on streets, city attorney and city civil engineer be and they are hereby requested to consult with Bass & Hood and procure the lowering of the street car track on Cass street and upon their failure so to do the committee report to this council for proper action.

CHAS F. HALTER.

Adopted.

(Continued on Third Page.)

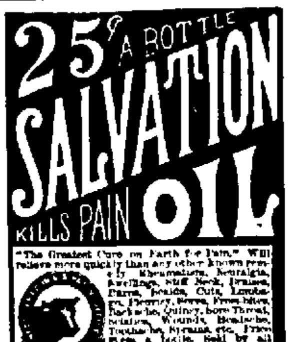

"The Greatest Cure on Earth for Pain." Will relieve more quickly than any other known remedy Rheumatism, Neuralgia, Swellings, Stiff Neck, Bruises, Burns, Scalds, Cuts, Lumbago, Pleurisy, Sores, Frost-bites, Backache, Quinsy, Sore Throat, Sciatica, Wounds, Headache, Toothache, Sprains, etc. Price 25cts. a bottle. Sold by all druggists. Caution.—The genuine Salvation Oil bears our registered Trade-Mark, and our fac-simile signature. A. C. Meyer & Co., Sole Proprietors, Baltimore, Md., U. S. A.

DR. BULL'S COUGH SYRUP.
For the cure of Coughs, Colds, Hoarseness, Croup, Asthma, Bronchitis, Whooping Cough, Incipient Consumption, and for the relief of consumptive persons in advanced stages of the Disease. For Sale by all Druggists. Price, 25 cents.

Leading Druggists.

Toilet Articles,
Hair Oils and Tonics.
Invisible Face Powders.
Eau de Cologne.
Manicure Sets.
Elegant Traveling Cases.

A Fine line of Perfumes.
New and lasting odors.
Dressing Cases.

Glove and Handkerchief Boxes.
Rubber Goods, Combs, etc.
Odor Stands and Cases.
Sachet Powders.
Sponges, soaps, etc., etc., at

94 CALHOUN ST.
Corner Wayne.

FLOWERS!

T. E. Covington is now building a fine office and salesroom for

Plants and Cut Flowers!
ON THE CORNER OF
Washington & Harrison Sts

Persons desiring cut roses, floral ornaments or baskets, party decorations or boquets will please leave orders. Roses and tube roses a specialty.

T. E. COVINGTON.
19-1mo.

Coal! Coal! Coal!

Now is the time to buy your Coal

At Bottom Prices

Look out for an advance soon! Best of Anthracite (Hard) Coal and Bituminous (Soft) Coal always on hand at Lowest Market Prices. Also

WOOD & KINDLING

at the "Oldest Coal Yard" in the city.

WILDING & SON
193 Calhoun Street.

N. B.—THOSE WANTING "STRAIGHT NO. 4 SIZE, COME EARLY, AS IT IS SCARCE

Geo. R. Bowen.
Plumbing,
Steamfitting,
Sewering.

Particular attention given to
Sanitary Plumbing and Sewering.

Bath Tubs, Boilers, Water Closets, Sinks, Hydrants, Yard Hose, Brass Trimmings for Engines, Etc.

NO. 110 CALHOUN ST.

Dr. T. J. DILLS.
No. 40 West Berry Street,
DISEASES OF THE EYE AND EAR.
Office hours: 9 to 12 a. m. 1:30 to 4 p. m.

DR. FRUTH, OF NEW YORK,

The Celebrated German Specialist in Chronic Diseases and Diseases of the Eye and Ear, also Surgeon in Charge of the France Medical and Surgical Institute, of Columbus, O., by request of many friends and patients, will make a return visit to Fort Wayne, Ind., Wednesday and Thursday, October 19 and 20. Consultation and examination free and confidential at his Parlors at the Robinson House from 9 a. m. to 9 p. m. Two days only.

When it is known that Dr. Fruth is stopping at a place, crowds gather to consult him, and it is not to be wondered at when it is remembered that in diagnosing a disease he never asks questions, but describes the different diseases better than the sick can themselves. It is a wonderful gift for any one to possess. The doctor's diagnostic powers have created wonder throughout the country.

THE FRANCE MEDICAL & SURGICAL INSTITUTE.
INCORPORATED 1886. CAPITAL, $300,000.00.
TELEPHONE 862. No. 30 WEST GAY STREET, COLUMBUS, O. TELEPHONE 862.
Established for the Treatment of all forms of CHRONIC DISEASES, and DISEASES of the EYE and EAR. Also, PRIVATE DISEASES.

D. OTHO FRUTH, M. D., the celebrated German Specialist, of New York, Surgeon in Charge.

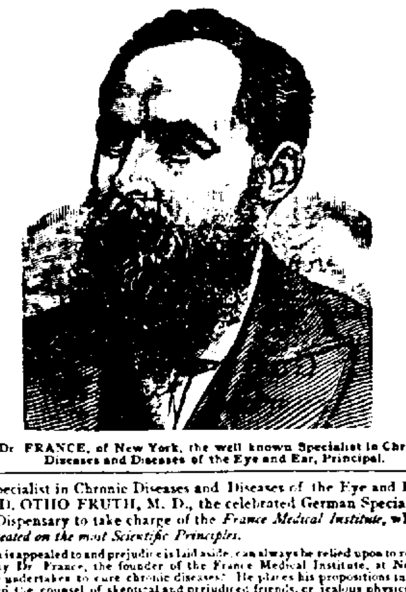

Dr. FRANCE, of New York, the well known Specialist in Chronic Diseases and Diseases of the Eye and Ear, Principal.

DR. FRANCE, of New York, the well known and successful Specialist in Chronic Diseases and Diseases of the Eye and Ear, on account of his large practice in Ohio, has associated himself with D. OTHO FRUTH, M. D., the celebrated German Specialist, of New York, who has resigned his position in the Provident Medical Dispensary to take charge of the *France Medical Institute*, where all forms of *Chronic, Nervous and Private Diseases will be successfully treated on the most Scientific Principles.*

A FAIR PROPOSITION.—Intelligent people, the world over, when the reason is appealed to and prejudice is laid aside, can always be relied upon to reach a correct conclusion in any matter that may be presented to them. It is in this way Dr. France, the founder of the France Medical Institute, at No. 30 West Gay street, desires to meet the public, and discuss the manner in which he undertakes to cure chronic diseases. He places his propositions in this wise. Are you accustomed to think and act for yourself? If so, then do not heed the counsel of skeptical and prejudiced friends, or jealous physicians, but listen to what we have to say. You perhaps know nothing of us or our system of treatment, or of the business methods we employ. You may imagine, but you know nothing of our facilities and advantages of perfecting cures in cases beyond the reach or aid of the general practitioner. Knowing nothing, then, of all these advantages, you still know as much as the would-be friend or physician, who never loses an opportunity to traduce and misrepresent us, and prejudice the afflicted against us. We wish to add further that we are responsible and invite you to come and visit our institution; and if you find on investigation that we have mistated or misrepresented in any particular, our institution, our advantages or our success in curing Chronic Diseases, we will gladly bear the expense of your trip. We court honest, sincere investigation, and are glad and anxious to show interested people what we can do and are doing for suffering humanity. Can a proposition be plainer? Can an offer be more fair and business-like? If, therefore, you are afflicted and are seeking relief, come where genuine ability is a ruling feature, where success is our watchword and the alleviation of human suffering our mission.

They adopt the following plan, which is peculiar to the large hospitals, and is not and never has been the practice of country doctors, viz: They carefully note the symptoms of the patient, ascertain the conditions of the internal organs, examine Eye, Ear and Throat by the most recent and approved instruments and methods, all of which they carefully record in their register for future reference. In this way they ascertain the true nature of the disease and its cause. Knowing the disease, they know the changes it produces in the tissues, and, knowing the changes, they check them with specific remedies, and place the patient on the high road to recovery. When sick people consult them they readily tell them whether they can cure or help them, or if they are beyond hope.

The examinations are in accordance with anatomical and physical science, and they will convince the most skeptical. By an examination they will convince any one of the nature and extent of disease, amount of danger to life, and chance of a perfect cure. Believing that science is truth, and "truth is mighty and will prevail" when known, and knowing that disease can be cured, with positive certainty, they invite the afflicted to call and receive advice free and be cured of their diseases.

There is no subject that requires so much study and experience as the treatment and cure of Chronic Diseases. The astounding success and remarkable cures performed by them are due to the long study of the constitution of man, and the cure of diseases by natural remedies. Let those given up by others call for examination. They have successfully treated the following diseases since their arrival in this State: Eye and Ear Diseases, Chronic Diarrhœa, Chronic Inflammation of the Womb, Chronic Inflammation of the Bladder, Painful or Irregular Menstruation, Fever Sores and Ulcers, Incontinence of Urine, Tape Worms, Crooked Limbs and Enlarged Joints, Spinal Curvatures, Club Foot, Hip Joint Diseases, White Swelling, Discharging Abscesses, Sterility or Barrenness, Nervous and General Debility, Prostration and Impotency, Disease of the Kidneys and Bladder, Leucorrhea or Whites, Blotches and Pimples, Skin Diseases, Dyspepsia, Constipation, Dropsy, Cancer, Epileptic Fits, Erysipelas, Gravel, Goitre, Gleet, Gonnorrhœa, Hydrocele, Heart Disease, Liver Disease, Headache, Piles, Hysteria, Syphilis, St Vitus Dance, Chronic Dysentery, Enlarged Tonsils, Fever and Ague, Fistula in Ano, Hernia or Rupture, Ovarian Tumors, Paralysis or Palsy, Prolapsus Uteri, Bronchitis, Asthma, Catarrh, Scrofula, Consumption, Chronic Cough, Female Weakness, Spermatorrhœa, Rheumatism, etc.

CURING OF PILES GUARANTEED.—Will give $1,000 for any case of failure. No money required of responsible parties.

YOUNG MEN Who have become victims of solitary vice, that dreadful and destructive habit, which annually sweeps to an untimely grave thousands of young men of exalted talent and brilliant intellect, may call with confidence.

DR. FRANCE—After years of experience, has discovered the greatest cure known for weakness in the back and limbs, involuntary discharges, impotency, general debility, nervousness, languor, confusion of ideas, palpitation of the heart, timidity, trembling, dimness of sight, or giddiness, diseases of the head, throat, nose or skin, affections of the liver, lungs, stomach, or bowels—those terrible disorders arising from the solitary vice of youth—and secret practices, blighting their most radiant hopes or anticipations, rendering marriage impossible. Take one candid thought before it is too late. A week or month may place your case beyond the reach of hope. My method of treatment will speedily and permanently cure the most obstinate case and absolutely restore perfect manhood.

TO MIDDLE-AGED MEN.—There are many from the age of 30 to 60 who are troubled with frequent evacuations of the bladder, often accompanied by a slight burning or smarting sensation, weakening the system in a manner the patient cannot account for. On examination of the urinary deposits a ropy sediment will be found, and sometimes small particles of albumen will appear, or the color will be a thin or milkish hue, again changing to a dark or torpid appearance. There are many men who die of this difficulty, ignorant of the cause, which is a second stage of seminal weakness. We will guarantee a perfect cure in all such cases, and a healthy restoration of the genito-urinary organs.

PRIVATE DISEASES—Blood Poison, Venereal Taint, Gleet, Stricture, Seminal Emissions, Loss of Sexual Power, Weakness of Sexual Organs, Want of Desire in Male or Female, whether from imprudent habits of youth or sexual habits of mature years, or any cause that debilitates the sexual functions, speedily and permanently cured. Consultation free and strictly confidential. Absolute cures guaranteed. No risks incurred. Correspondence promptly answered, and medicines sent free from observation to all parts of the United States.

DISEASES OF WOMEN.—We have a special department, thoroughly organized, and devoted exclusively to the treatment of diseases of women. Every case consulting our specialist, whether by letter or in person, is given the most careful and considerate attention. Important cases (and we get few which have not baffled the skill of all the home physicians) have the benefit of a full council of skilled specialists. In treatment of diseases peculiar to females, our success has been marked, over two-thirds of our patients being ladies, old, young, married, single, rich and poor. Our method is entirely free from objectionable features of the general practitioner, namely, "Local treatment." We seldom find it necessary. We prepare remedies, constitutional and local, as the case demands, and instruct ladies how to treat themselves.

EPILEPSY, OR FITS—Positively cured by a new and never-failing method.

To Whom it May Concern: We, the undersigned, do cheerfully and conscientiously recommend Drs. France and Fruth as gentlemen of rare professional ability, ripe in judgment, humane to a fault, considerate in price, and enthusiastic for the relief of their fellow men, and we therefore urge the afflicted to avail themselves of their superior skill.

Granville M. Weeks, M. D., L. L. D., President Provident Dispensary, N. Y.; T. Merideth Maxwell, A. M., M. D., N. Y.; Orrin Pomeroy, M. D., N. Y.; V. M. Davis, M. D., N. Y.; W. F. White, A. M., M. D., Toronto, Canada; F. H. Roerck, M. D., Chicago, Ill.; Dr. Gardner, Painesville, O.

Also, Farmers' National Bank, Findlay, O.; First National Bank, Fostoria, O.; Second National Bank, Bucyrus, O.; Fourth National Bank, Columbus, O.

FREE EXAMINATION OF THE URINE.—Each person applying for medical treatment should send or bring from 2 to 4 ounces of urine, which will receive a careful chemical and microscopical examination. Persons ruined in health by Unlearned Pretenders, who keep trifling with them month after month, giving poisonous and injurious compounds, should apply immediately.

WONDERFUL CURES Perfected in old cases which have been neglected or unskillfully treated. No experiments or failures. Parties treated by mail and express, but where possible, personal consultation is preferred. Curable Cases Guaranteed. List of questions sent free. Address, with postage,
DR. FRANCE, No. 30 West Gay Street, Columbus, O.

That's So

Relief is certain for the despondent feelings of the dyspeptic, the constipated habit of the sedentary, the headaches of the nervous and bilious, by the simple use of Simmons Liver Regulator,—easy to take, not nauseating or disgusting, not more bitter than a glass of beer and far more grateful. It is no intoxicating beverage, but it tones up the system, settles the stomach, assists digestion, regulates the bowels, and stimulates the Liver. Take it once and and you will discard all other medicines.

"I have used many remedies for Dyspepsia, Liver Affection and Debility, but never have found anything to benefit me to the extent that Simmons Liver Regulator has. I would advise all who are similarly affected to give it a trial as it seems the only thing that never fails to relieve."—P. M. JANNEY, Minneapolis, Minn.

The certainty with which this remedy acts has astonished the Medical Profession and secured for itself unbounded praise. Its virtues consist in being so gentle a cathartic, tonic and alterative, that in its operation it does not interrupt the usual duties of life, but acts so naturally that the system is not upset or afterwards constipated. It attacks all bilious disorders and sluggishness of the Liver; is harmless, and can be taken at any time without fear of injury.

"I have been a user of Simmons Liver Regulator for years, having made it my only family medicine. It is a sure, good and reliable medicine. My mother before me was very partial to it."—Rev. JAS. M. ROLLINS, Pastor M. E. Church, Fairfield, Va.

Sold by all Druggists. Prepared by J. H. Zeilin & Co., Philadelphia, Pa.

Dr. Pierce's Pleasant Purgative Pellets. The Original LITTLE LIVER PILLS.

BEWARE OF IMITATIONS. ALWAYS ASK FOR DR. PIERCE'S PELLETS, OR LITTLE SUGAR-COATED PILLS.

Being entirely vegetable, they operate without disturbance to the system, diet, or occupation. Put up in glass vials, hermetically sealed. Always fresh and reliable. As **a laxative, alterative, or purgative**, these little Pellets give the most perfect satisfaction.

SICK HEADACHE,

Bilious Headache, Dizziness, Constipation, Indigestion, Bilious Attacks, and all derangements of the stomach and bowels, are promptly relieved and permanently cured by the use of **Dr. Pierce's Pleasant Purgative Pellets.** In explanation of the remedial power of these Pellets over so great a variety of diseases, it may truthfully be said that their action upon the system is universal, not a gland or tissue escaping their sanative influence. Sold by druggists, 25 cents a vial. Manufactured at the Chemical Laboratory of WORLD'S DISPENSARY MEDICAL ASSOCIATION, Buffalo, N. Y.

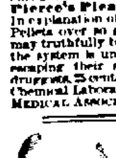

$500 REWARD

is offered by the manufacturers of **Dr. Sage's Catarrh Remedy**, for a case of Chronic Nasal Catarrh which they cannot cure.

SYMPTOMS OF CATARRH.—Dull, heavy headache, obstruction of the nasal passages, discharges falling from the head into the throat, sometimes profuse, watery, and acrid, at others, thick, tenacious, mucous, purulent, bloody and putrid; the eyes are weak, watery, and inflamed; there is ringing in the ears, deafness, hacking or coughing to clear the throat, expectoration of offensive matter, together with scabs from ulcers; the voice is changed and has a nasal twang; the breath is offensive; smell and taste are impaired; there is a sensation of dizziness, with mental depression, a hacking cough and general debility. Only a few of the above named symptoms are likely to be present in any one case. Thousands of cases annually, without manifesting half of the above symptoms, result in consumption, and end in the grave. No disease is so common, more deceptive and dangerous, or less understood by physicians.

By its mild, soothing, and healing properties, Dr. Sage's Catarrh Remedy cures the worst cases of **Catarrh, "cold in the head," Coryza, and Catarrhal Headache.** Sold by druggists everywhere; 50 cents.

"Untold Agony from Catarrh."

Prof. W. HAUSNER, the famous mesmerist, of *Ithaca, N. Y.*, writes: "Some ten years ago I suffered untold agony from chronic nasal catarrh. My family physician gave me up as incurable, and said I must die. My case was such a bad one, that every day, towards sunset, my voice would become so hoarse I could barely speak above a whisper. In the morning my coughing and clearing of my throat would almost strangle me. By the use of Dr. Sage's Catarrh Remedy, in three months, I was a well man, and the cure has been permanent."

"Constantly Hawking and Spitting."

THOMAS J. RUSHING, Esq., *2902 Pine Street, St. Louis, Mo.*, writes: "I was a great sufferer from catarrh for three years. At times I could hardly breathe, and was constantly hawking and spitting, and for the last eight months could not breathe through the nostrils. I thought nothing could be done for me. Luckily, I was advised to try Dr. Sage's Catarrh Remedy, and I am now a well man. I believe it to be the only sure remedy for catarrh now manufactured, and one has only to give it a fair trial to experience astounding results and a permanent cure."

Three Bottles Cure Catarrh.

ELI ROBBINS, *Runyan P. O., Columbia Co., Pa.*, says: "My daughter had catarrh when she was five years old, very badly. I saw Dr. Sage's Catarrh Remedy advertised, and procured a bottle for her, and soon saw that it helped her; a third bottle effected a permanent cure. She is now eighteen years old and sound and hearty."

T. B. AUSTIN,

DENTIST

$7 to $8 for the finest Set of Teeth,

The Very Best That Can be Made

Gold and Silver Fillings very reasonable.

T. B. AUSTIN,

NO. 7 EAST MAIN STREET.

(Continued From Second Page.)

Resolved by the council, That the street commissioner be instructed to notify property owners to repair the sidewalk on the north side of superior street from Barr street to Calhoun street.

D. SHORDON.

Adopted.

Resolved, That the street commissioner be and is hereby instructed to raise and relay the sidewalk on the east side of Wells street, from Superior street to the St. Marys river bridge, where it is too low since the street has been raised and macadamized.

H. A. READ.

Referred to the committee on streets and alleys.

Resolved, That the street commissioner be, and he is hereby, instructed to give ten days' notice to the proper officers of the Pittsburg, Fort Wayne and Chicago Railway company to construct a plank crossing on the east side of College street across the right-of-way of said company.

DANIEL LAHMEYER.

Adopted.

Whereas, Cass street at its crossing by the tracks of the Lake Shore and Michigan Southern railway has become dangerous to the public use as a highway because of the many trains of cars passing over it daily and owing to the fact of the many buildings there situate obstructing the view of approaching trains. Therefore be it

Resolved, That the Lake Shore and Michigan Southern Railway company be and it is hereby ordered within sixty days from the date of the passage of this resolution to erect safety gates on Cass street where the same is crossed by the tracks of said Lake Shore and Michigan Southern railway. And the city clerk is hereby directed to cause a certified copy of this resolution to be served upon the officers of said company.

CHAS. F. HAIBER.

Adopted.

Whereas, By reason of the track of the Lake Shore and Michigan Southern railway crossing, Wells street, one of the most constantly crowded and traveled streets of the city and the close proximity of buildings thereto. The said crossing has become one of great danger to the public using said street, owing to the many trains crossing the same. Therefore

Resolved, That the Lake Shore and Michigan Southern railway company be, and it is hereby ordered within sixty days from the date of the passage of this resolution to erect safety gates upon Wells street where the same is crossed by the tracks of the Lake Shore and Michigan Shouthern railway. The city clerk is hereby ordered to cause a certified copy of this resolution to be served upon the officers of said company.

CHARLES F. HAIBER.

Adopted.

Whereas, Gust Bayless cannot procure a sufficient number of brick to complete the sidewalk on Franklin avenue: therefore, be it

Resolved, That the contract of said Bayless for doing said work be extended to November 1st, 1887.

LOUIS HAZZARD.

Adopted, provided bondsmen are satisfied.

Whereas, The committee on streets have reported in favor of opening an alley to a width of ten feet between lots 6, 7 and 18 in Barthold's addition and the land lying immediately north thereof: therefore, be it

Resolved, That the city clerk be, and is hereby ordered to call out the city commissioners to meet at the city hall on the 29th day of October, 1887, at 10 o'clock a. m., and from there proceed in a body and view the property sought to be appropriated by such opening and also examine and view the real estate in the vicinity thereof to be benefitted or injured by such opening and report according to law.

LOUIS HAZZARD.

Which resolution was on motion adopted by the following vote:

Ayes, 15, viz: Councilman Buttenbender, Doehrman Griffith, Halber, Hazzard, Kelker, Kensill, Lahmeyer, Michael, Monahan, Meyer, Scheid, Shordon, Wessell and Woulfe. Nays, none.

Resolved, That the street commissioner be, and he is hereby, instructed to put down a street crossing at the corner of Thomas and Grant street and conduct the water west on Grant street to the first sand pit west of Thomas street.

P. J. SCHEID.

Referred to committee on streets, with power to act.

Resolved, That the street commissioner be and he is hereby instructed to raise and relay the sidewalk on the south side of West Main street at the corner of Harrison street, where it is too low for the street as graded for new pavement.

H. A. READ.

Referred to the committee on streets to report at the next meeting.

Whereas, The committee on public grounds and buildings reported at last council meeting that the roof on the central engine house was badly in need of repair. Therefore, be it

Resolved, That the committee on public grounds and buildings be, and are hereby instructed to have said roof repaired at once.

W. DOEHRMAN

Adopted.

Resolved, That the committee on public grounds and buildings be and are instructed to purchase oil cloth or matting for the treasurer's clerk's and assessor's offices.

LEVI GRIFFITH.

Adopted.

Whereas, The report of the special committee on city hall reported in favor of proceeding with the same at once, and

Whereas, Said report was concurred in by this council. Therefore be it

Resolved, That the city hall special committee be and they are hereby instructed to prepare and caused to be published the proper notices soliciting the submitting of proper designs and plans for a city hall to cost about sixty thousand dollars, to be erected upon all that port on of the market space on Barr street lying north of alley between Berry and Wayne streets.

W. DOEHRMAN.

Which resolution was on motion adopted by the following vote:

Ayes, 15, viz: Councilmen Buttenbender, Doehrman, Griffith, Haiber, Hazzard, Kelker, Kensill, Lahmeyer, Michael, Monahan, Meyer, Scheid, Shordon, Woulfe, and Wessel Nays, none.

Whereas, The common council has concurred in the report of the city hall special committee recommending the sale of the city property situated on Berry street between Court and Clinton street whereon is now situated the Central engine house and police station, for the purpose of providing means to erect a city hall and build a police station and new engine house; therefore.

Resolved, That the city attorney be, and he is hereby instructed on behalf of the common council to petition the honor the judge of the Allen Circuit Court of Allen county to appoint three suitable persons to make a just and true valuation according to law of the lot and buildings thereon situate, belonging to the city of Fort Wayne and known as lot 100, in the original plat of the town of Fort Wayne.

W. DOEHRMAN.

Which resolution was adopted by the following vote:

Ayes, 15, viz: Councilmen Buttenbender, Doehrman, Griffith, Haiber, Hazzard, Kelker, Kensill, Lahmeyer, Michael, Monahan, Meyer, Scheid, Shordon, Wessell, and Woulfe Nays, none.

Whereas, The council in passing resolutions for paving of the streets Calhoun, Main and Columbia streets, omitted to provide for the costs of an inspector. And

Whereas, It will be for the best interest of all that said work shall faithfully complied with and the work be done according to the strict letter of the contract. Therefore

Resolved, That the mayor and the committee on streets be and they are hereby ordered if in their judgment necessary, to appoint a proper person as inspector of said work, subject to the city civil engineer, mayor and council, who shall serve during the pleasure of the council at not to exceed three dollars and fifty cents per day if a competent and skillful man can be obtained at that price.

CHARLES F. MUHLER.

Adopted

Be it resolved, by the common council of the city of Fort Wayne (two thirds of all members thereof concurring), that the mayor appoint a special committee of five members of this council who shall jointly and together, make an estimate of the lots and lands benefited by the construction of a 15 inch sewer in the alley between Butler street and Williams street, from the 15 inch sewer on Webster street to Harrison street by this council heretofore ordered to be constructed and in progress of building, together with such amounts as may be deemed just and equitable and to be now due and payable to the contractor for said work, deducting a reasonable percentage to secure its completion.

LEVI GRIFFITH.

Which resolution was adopted by the following vote:

Ayes, 15, viz Councilmen Buttenbender, Doehrman, Griffith, Haiber, Hazzard, Kelker, Kensill, Lahmeyer, Michael, Monahan, Meyer, Scheid, Shordon, Wessell, and Woulfe. Nays, none.

The committee on sewers and Councilmen Lahmeyer and Meyer were appointed.

ORDINANCES.

By Doehrman

An ordinance (which is recorded in full in miscellaneous ordinance book 2, page 29, and is a part of these minutes) relating to dead animals, was read a first and second time now and on motion the rules were suspended and the ordinance read a third time now, and a motion that the ordinance now pass prevailed by the following vote:

Ayes, 15, viz: Councilmen Buttenbender, Doehrman, Griffith, Haiber, Hazzard, Kelker, Kensill, Lahmeyer, Michael, Monahan, Meyer, Scheid, Shordon, Wessel and Woulfe. Nays, none.

By Michael.

An ordinance (which is recorded in full in miscellaneous ordinance book 2, page 28 and is a part of these minutes) to amend section 17 of chapter 48, of the Revised Ordinances approved March 11, 1887, relating to wagon tires, was read a first and second time now, and a motion the rules were suspended and the ordinance read a third time now, and a motion that the ordinance now pass prevailed by the following vote:

Ayes, 15, viz: Councilmen Buttenbender, Doehrman, Griffith, Halber, Hazzard, Kelker, Kensill, Lahmeyer, Michael, Monahan, Meyer, Scheid, Shordon, Wessel, and Woulfe Nays, none.

RESOLUTIONS AND ESTIMATES.

Resolved, That the city civil engineer be, and is hereby, instructed to prepare a final estimate in favor of John McMahan for grading and paving with brick the sidewalk on the west side of Harrison street, from Allen street to the north line of lot 134, Williams addition.

LEVI GRIFFITH.

Adopted.

The estimate (which is recorded in full in Estimate Book No. 3, page 316, and is a part of these minutes) referred to in the foregoing resolution in favor of John McMahan was on motion allowed by the following vote:

Ayes, 15, viz: Councilmen Buttenbender, Doehrman, Griffith, Halber, Hazzard, Kelker, Kensill, Lahmeyer, Michael, Monahan, Meyer, Scheid, Shordon, Wessell and Woulfe. Nays, none.

Resolved, That the city civil engineer be and he is hereby instructed to prepare a final estimate in favor of G. F. Smith, assignee of Henry Sheehan, for grading and macadamizing with broken stone and paving the gutters with cobble stone Superior street, from Harrison street to Calhoun street.

JAMES WOULFE.

Adopted.

The estimate (which is recorded in full in estimate book No. 3, page 317, and is a part of these minutes) referred to in the foregoing resolution in favor of G. F. Smith, assignee of Henry Sheehan, was on motion allowed by the following vote:

Ayes, 14, viz: Councilmen Buttenbender, Griffith, Halber, Hazzard, Kelker, Kensill, Lahmeyer, Monahan, Meyer, Scheid, Shordon, Wessell, Woulfe and Webber. Nays, none.

Resolved, That the city civil engineer be and is hereby instructed to prepare a final estimate in favor of George Ehrman for grading and paving with brick the sidewalks on both sides of Jones street, from the first alley west of Rockhill street to the west line of lots 6 and 21 Jones' addition

DANIEL LAHMEYER.

Adopted.

The estimate (which is recorded in full in estimate book No. 3, page 318, and is a part of these minutes) referred to in the foregoing resolution in favor of George Ehrman, was, on motion, allowed by the following vote:

Ayes, 15, viz: Councilmen Buttenbender, Doehrman, Griffith, Halber, Hazzard, Kelker, Kensill, Lahmeyer, Monahan, Meyer, Scheid, Shordon, Wessel, Woulfe and Webber. Nays, none.

Resolved, That the city civil engineer be and he is hereby instructed to prepare a final estimate in favor of John McCann for grading and paving with brick, the sidewalks on the south side of Wayne street, from the west line of White's 3rd addition to Walton avenue.

WM. DOEHRMAN.

Adopted.

The estimate (which is recorded in full in estimate book No. 3, page 319, and is a part of these minutes) referred to in the foregoing resolution in favor of John McCann, was allowed by the following vote:

Ayes 15, viz: Councilmen Buttenbender, Doehrman, Griffith, Halber, Hazzard, Kelker, Kensill, Lahmeyer, Monahan, Meyer, Scheid, Shordon, Wessel, Woulfe and Webber. Nays, none.

Resolved, That the city civil engineer be and he is hereby instructed to prepare a final estimate in favor of John McCann, for grading and paving with brick the sidewalks on the north side of Wayne street, from Schick street to Walton avenue.

W. DOEHRMAN.

Adopted.

The estimate (which is recorded in full in Estimate Book No. 3, page 320, and is a part of these minutes) referred to in the foregoing resolution in favor of John McCann was allowed by the following vote:

Ayes, 15, viz: Councilmen Buttenbender, Doehrman, Griffith, Halber, Hazzard, Kelker, Kensill, Lahmeyer, Monahan, Meyer, Schied, Shordon, Wessell, Woulfe and Webber. Nays none.

Resolved, That the city civil engineer be and he is hereby instructed to prepare a final estimate in favor of John Bartles, for grading and paving with brick the sidewalks on the north side of Creighton avenue from Hanna street to Smith street.

P. J. SCHEID.

Adopted.

The estimate (which is recorded in full in estimate book No. 3, page 321, and is a part of these minutes referred to in the foregoing resolution in favor of John Bartels was allowed by the following vote:

Ayes, 15, viz: Councilmen Buttenbender, Doehrman, Griffith, Halber, Hazzard, Kelker, Kensill, Lahmeyer, Monahan, Meyer, Schied, Shordon, Wessel, Woulfe and Webber. Nays, none.

Resolved, That the city civil engineer be, and he is hereby instructed to prepare a final estimate in favor of John Bertels for grading and paving with brick the sidewalks on both sides of Hough street from Hanna street to Clay street.

JOHN C. KENSILL.

Adopted.

The estimate (which is recorded in full in Estimate Book No. 3, page 322, and is a part of these minutes) referred to in the foregoing resolution in favor of John Bertels, was allowed by the following vote:

Ayes, 16, viz: Councilmen Buttenbender, Doehrman, Griffith, Halber, Hazzard, Kelker, Kensill, Lahmeyer, Michael, Monahan, Meyer, Schied, Shordon, Wessell, Woulfe and Webber. Nays none

Resolved, That the city civil engineer be, and he is hereby instructed to prepare a final estimate in favor of John Bertels for grading and paving with brick the sidewalks on the west side of Hanna street from Hough street to the Pittsburg, Fort Wayne and Chicago railway.

JOHN C. KENSILL.

Adopted.

The estimate (which is recorded in full in Estimate Book No. 3, page 323, and is a part of these minutes) referred to in the foregoing resolution in favor of John Bertels, was allowed by the following vote:

Ayes, 16, viz: Councilmen Buttenbender, Doehrman, Griffith, Halber, Hazzard, Kelker, Kensill, Lahmeyer, Michael, Monahan, Meyer, Schied, Shordon, Wessel, Woulfe and Webber. Nays none.

An estimate in favor of Wm. Horstman for grading and paving with brick the sidewalks on the west side of Comparet street, from the first alley south of Wayne street to Maumee road, was referred to the committee on streets and city attorney.

CONTRACTS AND BONDS.

The contract and bond (which is recorded in full in sewer contract and bond book 6, page 317, and is a part of these minutes of Fred Schultz for constructing a rip-rap wall at the outlet of the Hanna street sewer, was submitted.

Bond, $100.

Surety, Adam Popp.

On motion the contract was accepted and bond approved.

The contract and bond (which is recorded in full in sewer contract and bond book 6, page 318, and is a part of these minutes) of Fred. Schultz for laying brick sidewalks on west side of Cedar street from the the Maumee road to Summit street, was submitted.

Bond, $100.

Sureety, Adam Popp.

On motion the contract was accepted and bond approved

The contract and bond (which is recorded in full in sewer contract and bond book 6, page 321 and is a part of these minutes of G. F. Smith & Co., for grading and paving with cobble stone the alley between Columbia and Main streets, from Clinton to Calhoun streets, was submitted.

Bond, $250.

Surety, Henry C. Paul.

On motion the contract was accepted and bond approved.

The contract and bond (which is recorded in full in sewer contract and bond book 6, page 322, and is a part of these minutes of Wm Horstman, for brick sidewalks on the south side of Superior street, from Clinton street to Calhoun street, was submitted.

Bond, $100

Surety, F. H. Meyer.

On motion the contract was accepted and bond approved.

The contract and bond (which is recorded in full in sewer contract and bond book 6, page 323 and is a part of these minutes of John McCann for constructing brick sidewalks on the west side of Clinton street from Williams street to Butler street, was submitted

Bond, $100

Sureties, Patt. McCann and Francis McBennett.

On motion the contract was accepted and bond approved.

The contract and bond (which is recorded in full in contract and bond book 6, page 327, and is a part of these minutes of Wm. Horstman for relaying and extending the brick sidewalks on the north side of Lewis street, bordering on lots 2 and 5, Chute's homestead addition, and lot 9, McCulloch's 1st addition, was submitted.

Bond, $50.

Surety, F. H. Meyer.

On motion the contract was accepted and bond approved.

The contract and bond (which is recorded in full in sewer contract and bond book 6, page 329, and is a part of these minutes of George Earman for brick sidewalks on both sides of Van Buren street, from Superior street to Greeley street, was submitted.

Bond, $100.

Surety, Barney Hessert.

On motion the contract was accepted and bond approved.

The contract and bond (which is recorded in full in sewer contract and bond book 6, page 331 and is a part of these minutes of Wm. Horstman for brick sidewalks on the north side of Hugh street, from the east line of lot 29, Eliza Hanna, sr.'s addition to the west line of lot 35 in said addition, was submitted.

Bond, $100.

Surety, F. H. Meyer.

On motion the contract was accepted and bond approved.

The contract and bond (which is recorded in full in sewer contract and bond book 6, page 333, and is a part of these minutes of John Bertels, for brick sidewalks on the north side of Wallace street, from Hanna street to Monroe street, was submitted.

Bond, $100.

Surety, Adam Popp.

On motion the contract was accepted and bond approved.

The contract and Bond of B. F. Baker for constructing hose wagon was referred to the mayor.

PROPOSALS.

For paving with flagging and set the curbing on the west side of Calhoun street, from Main to Wayne street.

Roth & Keller bid:

For—

Euclid or Berea flagging, 6 inches thick, square foot	12
Relaying old flagging per square foot	12
Curbing (Berea stone)	37
Gas and water holes, each	65
Coal holes	$ 1 00
Coal hole covers, each	3 40
Area holes, per square	65
Vault lights	1 50
Rubble masonry, per cubic yard	3 75
Excavating	30
Extension of walks, per square foot	51

Referred to the committee on streets.

For grading to a width of 7 feet and paving with brick to a width of 4 feet, the sidewalks on the west side of Union street bordering on lot 12, Wall's addition.

Geo. Ehrman bids:

For—

Grading and paving per lineal foot	.34

Referred to the committee on streets.

For constructing a sand pit on the east side of Monroe street at the alley between Holman and Montgomery streets.

Fred Schultz bids:

For the—

Sand pit complete	$26 00
12-inch pipe	75

Referred to the committee on sewers.

For constructing a stone wall with cut stone coping along the McCulloch park, on east side of Broadway.

Roth & Keller bid:

For—

Excavating per cubic yard	30
Rubble stone masonry, with all material per yard	$3 74
Rubble stone masonry, using the city's stone	1 80
Coping, stony point stone	2 27
Bedford limestone	2 28
Berea sand stone	2 21
Stony point	2 19
Bedford limestone	2 19
Berea sand stone	2 23
Posts	1 19
Posts	1 25

Referred to committee on public parks.

MOTIONS.

Upon motion of Councilman Scheid Wm. Horstman, who has the contract for sidewalks on Lafayette street, from Pontiac street to the city limits, was granted until the 25th of October, in which to complete said walk, provided his bondsmen consent to said extension. The city civil engineer was instructed to give the proper grade at once.

The mater of removing the Western Union telegraph poles from Calhoun street, was referred to the committee on streets and city attorney with power to act.

On motion the common council then adjourned.

Its Delicacy of Flavor

And the efficacy of its action have rendered the famous California liquid fruit remedy, Syrup of Figs, immensely popular. It cleanses and tones up the clogged and feverish system, and dispels Headaches and Colds, and Fevers. Large bottles for sale by Thieme and Gross.

When Baby was sick, we gave her Castoria,

When she was a Child, she cried for Castoria,

When she became Miss, she clung to Castoria,

When she had Children, she gave them Castoria,

Many People Refuse to Take Cod

Liver Oil on account of its unpleasant taste. The difficulty has been overcome in Scott's Emulsion of Cod Liver Oil with Hypophosphites. It being as palatable as milk, and the most valuable remedy known for the treatment of Consumption, Scrofula and Bronchitis. Physicians report our little patients take it with pleasure. Try Scott's Emulsion and be convinced.

I have not used all of one bottle yet. I suffered from catarrah for twelve years experiencing the nauseating dropping in the throat peculiar to that disease, and nose bleed almost daily. I tried various remedies without benefit until last April, when I saw Ely's Cream Balm advertised in the Boston *Budget*. I procured a bottle, and since the first days' use have had no more bleeding—the soreness is entirely gone.—D. G. Davidson, with the Boston *Budget*, formerly with Boston *Journal*.

A CARD.

To all who are suffering from the errors and indiscretions of youth, nervous weakness, early decay, loss of manhood, &c., I will send a recipe that will cure you, FREE OF CHARGE. This great remedy was discovered by a missionary in South America. Send a self-addressed envelope to the REV. JOSEPH T. INMAN, *Station D, New York City.*

SCHEUMANN & SCHOPPMANN,

Funeral Directors and Embalmers.

No. 39 West Main Street,

Fort Wayne, - - - Indiana.

Furnish the finest Hearses and Carriages in the city. Night calls receive prompt attention. Leave orders at Winkelmeyer Bros.' office, opposite our rooms. Apr 23-6mo

---

COMPARE THEM.

Before buying a coal stove, be sure to see the

Radiant Home!

Which for powerful heating qualities, smoothness of casting, perfection of mounting, beauty of design and cleanliness is not equaled. For sale by

W. E. GRIFFITH,

At the Broadway Hardware Store. Oct 1 eod4mo.

DR. MANVILLE,

THE EMINENT PHYSICIAN AND SPECIALIST

Lately of London, England,

Has Opened Medical Office Parlors at 196 Calhoun St.,

For One Month Only, Oct. 3 to Nov. 3.

The Doctor is a graduate of three different Medical Colleges, both European and American, as his Diplomas will show; and he has been highly honored by other Colleges and Universities as well

His Reputation is International. He has practiced nearly a quarter of a century. He treats all diseases of the Eye and Ear, all Specific, Nervous, Chronic Diseases and Deformities of men, women and children, and the Opium and Morphine habit. Dr. Manville diagnoses diseases by an entirely different method from that pursued by ordinary physicians and specialists. He never asks a patient his disease, but by a peculiar method reads and tells every disease, complication and symptom better than the patient can; and that without asking a question. It is

TRULY ASTONISHING!

Even physicians wonder at it and take critical cases to him for a final decision. The great question with them is: How Does He Do It? The internal parts of a patient seem to be as clear and plain to him as the external, but just how he obtains such a marvelous knowledge of his patient's condition, no one seems to understand, or be able to describe. That he does it in every case, no one doubts. Some seem to thing that the Doctor is gifted with supernatural powers; that no ordinary man could give such remarkable descriptions of strangers as he does. Be that as it may, this curious feature of his practice alone, is bringing him thousands of grateful patients; many of whom declare that his wonderful diagnostic skill and power in performing cures is

Positively Miraculous.

The most skeptical are convinced and astonished.

Sufferers from Nervous Debility and Blood Diseases and complaints of either sex, requiring Special Treatment, cured in a few days or weeks, without interfering with their work.

HUNDREDS OF MEN.

are afflicted with Seminal Weakness, Spermatorrhea, and Impotency, brought on by various causes, such as veneral excesses and diseases, occupations requiring a straining and stooping position, and especially the unnatural abuses of the sexual functions, the SOLITARY HABIT so often indulged in youth without knowing the terrible results.

Young man, Stop! Look this matter square in the face, think, consider what you are doing. Waste no time and money with ignorant or unskillful pretenders, who trifle with you month after month, treating SYMPTOMS only, with Bromide of Potassium compounds that impoverish your blood, deadens your nerves; stupefy your mind and relieve nothing—but your pocket book. Such poisonous drugging

MAKES YOU WORSE.

We can prove by hundreds of cases on record that bromide mixtures so often given for fits and lost manhood, seldom, if ever, cure fits, but almost always DESTROY MANHOOD and RUIN THE MIND. Bromide of Potassium and Gelseminum are the main remedies used. Given for seminal weakness &c., to control SYMPTOMS while you take them. They never touch the CAUSE or effect a CURE. The unhappy victim goes on from bad to worse, reaching at last the most deplorable and horrible condition of humanity imaginable: A Lost Mind—a helpless idiot or raving maniac, made so by the action of these poisons on the blood and brain, as well as by the disease. In fact, these remedies are worse even than the disease. Let Them Alone.

In all such cases we gurantee a speedy restoration to healthy, strong and vigorous manhood. Microscopical examinations of the urine made in all these cases. We make NO EXPERIMENTS and very few failures. We guarantee all curable cases.

Electric Medication and the NEW METHOD TREATMENT enables us to effect WONDERFUL CURES.

DISEASES OF WOMEN.

Every maid, wife and mother who has dragged an aching back and head through weary years; deserves our utmost sympathy, and may depend on getting the most careful, skillful and successful medical treatment that can be given. Twenty years study and practice in diseases of women, both in Europe and America, has convinced me that eight out of ten American women suffer from some of the following complaints peculiar to the sex: Irregularity of the menses, too free, too scant, or painful, leucorrhea, (whites,) vaginitis, metritis, endometritis, ulcerations, displacements, falling of the womb, anteversion, retroversion, lateroversion, ante and retroflexions, producing constipation, or produced by it; uterine and ovarian tumors, fibroma and sarcoma cysts, cancers of the womb or its appendages, frequent or scanty urination, with burning, smarting or itching tenderness, soreness, bloating and backache, eruptions of the skin, pimples, blotches, brown spots, yellow spots, red spots, greasy, pasty, waxy, or chlorotic appearances, and discolorations of the skin, with blue or dark circles around the eyes. Nature is true; she displays her signs and signals the approach of the grim enemy of life, disease. Look sharply into your mirrors; be not deceived, for these signs and symptoms mean weakness, nervousness, irritability, wakefulness, indigestion, headaches, forgetfulness, partial paralysis, sterility, melancholy, hysteria, wasting, consumption, catalepsy, St. Vitus dance, fits, derangements, insanity and suicide. Many ladies, especially young ladies, are so timid and excessively modest that they hesitate and put off calling on a physician until they are past curing. Mothers should learn more of their daughter's ailments, banish from their minds a dread of examination, for ladies do not have to tell their complaints to Dr. Manville; no unpleasant questions are asked; no objectionable examinations are made; no painful local treatments are given. In most cases ladies can use our local remedies themselves, where it is needed.

While Dr. Manville was on the Medical Staff of the Woman's Hospital, in New York, he was especially noted for great success in treating all diseases peculiar to women.

For the weak and feeble women, and those not in a condition to rear a family, Dr. Manville's "Germicide and Women's Friend," will prove a blessing indeed. Nearly three thousand ladies have called, or sent for it, and used it successfully. It is the greatest remedy known in Europe or America for "Female Weakness." Call now, before it is TOO LATE.

Extraordinary cases require extraordinary skill and experience.

Health and strength will make you happier and more independent than money. Study your own interests. Delays are dangerous.

Our terms will be made satisfactory to all; charges as moderate as we can in justice to ourselves and patients make them.

Consultation and examination free. Office hours 8 a. m. till 9 p. m. Office parlors at 196 Calhoun street.

M. L. ALBRECHT

CORNER OF MAIN AND BARR STREET.

WHITE

Bronze Monuments

Are Beautiful,

And do not decay like stone. Investigate before purchasing.

LONGACRE & CO.,

No. 46 Harrison Street,

Fort Wayne, - - Ind.

Jan. 10 d&wly.

A. HATTERSLEY & SON

PLUMBERS

Steam and Gas Fitters.

—DEALERS IN—

GAS FIXTURS

Main Street, East of Clinton

Fort Wayne, Ind.

Brass Work Iron and Lead Pipe'

Lift and Force Pumps,

...ead, Bath Tubs, Wash Bowls Rubber Hose, etc.

(gas fixtures regilt,) bronzed and made equal to new.

A. SULLIVAN,

Dealer in Hard, Soft and Blacksmith

COAL!

Long and Short Wood.

Corner of Grant and Oliver streets. Telephone No. 215. Goods delivered to any part of the city. 14 2mo.

Arrival and Departure of Trains

PENNSYLVANIA COMPANY.

Under Schedule in Effect May 1, 1887.

Trains leave the Pittsburg, Fort Wayne and Chicago station at Fort Wayne as follows:

(STANDARD TIME.)

EASTBOUND—For Pittsburg, Baltimore, Washington, Philadelphia and New York, *6:50 a. m., *2:05 p. m., *9:00 p. m., *9:00 p. m., *1:45 a. m.

WESTBOUND—For Chicago, *5:00 a. m., †12:45 p. m., *5:15 p. m., *1:30 a. m. Chicago accommodation leaves at 6:30 a. m. For Plymouth, *1:00 p. m.

*Daily.

†Daily, except Sunday.

LAKE SHORE & MICHIGAN SOUTHERN.

[Fort Wayne Division.]

FROM NORTH.		GOING NORTH.
10 45 am—Ar—	Cincinnati Ex.....—Lv.	
	Detroit Ex..... "	4 40 pm
3 40 pm "	Detroit Ex..... "	11 30 am
5 20 pm "	Way Freight.... "	8 40 am

All trains daily except Sunday.

FT. WAYNE, CINCINNATI & LOUISVILLE

FROM SOUTH		GOING SOUTH
9 30 pm—Ar—	Ind. & Cin. Ex....	Lv—5 30 pm
4 10 pm "	Cin & L Mail...... "	10 50 am
5 30 pm "	Freight........ "	5 30 am
6 00 pm "	Freight........ "	6 00 am

Trains daily except Sunday.

NEW YORK, CHICAGO & ST. LOUIS R. R.

GOING EAST.		GOING WEST.
Lv. 2 20 pm	Express	Lv. 7 30 pm
Lv. 6 10 am	Accommodation.	Lv. 6 45 pm

GRAND RAPIDS & INDIANA R. R.

Time Table for Fort Wayne, in Effect May, 1887.

GOING NORTH.

For Grand Rapids and North......Lv.	2:40 pm
" " "	" 8:05 am
For Grand Rapids	" 2:10 pm
From Grand Rapids......Ar.	6:15 pm

GOING SOUTH.

For Richmond and Cincinnati....Lv.	5:35 am
" "	" 1:00 pm
"	" 11:20
" "	" 6:35 pm
From " Ar.	6:25 pm

Trains daily except Sunday.

WABASH RAILWAY.

WESTWARD.

No.		Arrive	Depart
45	Pacific Ex. daily	5 05am	5 10am
41	Mail & Ex's, ex S'y	1 45am	1 50pm
43	Fast Mail, daily	8 14pm	8 17pm
97	Andrews ac. frt	....	8 30am

EASTWARD.

No.		Arrive	Depart
42	N. Y. Ex. daily	6 32am	6 35am
44	ma.. & Ex's, ex S'y	1 30pm	1 45pm
44	Limited Ex's daily	6 22pm	6 25pm
72	Defiance acc frt	....	5 05am

Through New York Palace Sleeping cars, Dining car and new free chair cars on 42 and 43.

Free chair cars, 'dining' car and Buffalo sleeping car on 44 and 45.

J. C. PELTIER,

UNDERTAKER AND EMBALMER;

17 W. Wayne St.

Telephone No. 174.

May 22 1y.

NEXT WEEK

Beginning Monday!

We are going to have a sale of

BLANKETS!!

—AND—

COMFORTABLES

A Six Day Sale.

We bought this gigatic Lot

4,764 PAIRS

Blankets!

CHEAP!

When you buy one you will have enough to cover the bed, with plenty left to tuck in.

You will get

Better Blankets And Comfortables!

In this special sale and for far less money than you ever did before.

It will be memorable

FOR QUALITY!

FOR CHEAPNESS!

And for good all around, satisfaction.

KEEP YOUR MIND

Right on Blankets and Comfortables!

This next week.

Come in Time!

Root & Company.

Boston T Store.

Spring chickens dressed to order.

Home grown vegetables every morning.

Bananas, oranges and all kinds of fruits.

Boneless chicken and turkey.

Deviled meats, ham, chicken, tonque &c.

Chase and samborn coffees.

Goods delivered to any part of the city.

Prompt attention given to orders by telephone No. 152.

A. J. DITTO & CO.
20 W. Berry St.

TEAS! TEAS!

Oolong, Black, very fine.
Young hyson, very fine.
Japan, strickly uncolored.
English Breakfast.

COFFEES!

Old Government Java.
Mocha.
Maracaiba.
Costa Rica.
Rio.
Roasted fresh every day.

Pyke's Grocery,
80 Calhoun Street.
Aug. 15-1y

To Farmers & Timber Men.

Wanted by N. G. OLDS & SONS.

At their factory, corner of Lafayette and Toledo streets, south of the Wabash Railway track,

Second growth Hickory Butts.
Second growth Elm Butts.
Hickory, Oak and Ash Logs.
Oak and Hickory Spokes.

For particulars and prices apply at our office.

N. G. OLDS & SONS. 7-1m

PENNYROYAL WAFERS are successfully used monthly by over 10,000 Ladies. Are Safe, Effectual and Pleasant. $1 per box by mail or at druggists. Sealed Particulars 2 postage stamps. Address The Eureka Chemical Co., Detroit, Mich. Sold in Fort Wayne by Dreier Bro. Oct. 15-1y.

Daily Sentinel

THURSDAY, OCT. 13, 1887.

THE CITY NEWS.

Lagrange has a section of the Salvation army.

Mrs. Samuel Shoaff, of East Berry street, is sick.

John Clear, of this city, has just been granted a pension.

The depth of the Albion gas well is nearing 2,000 feet.

The county commissioners went out into the country to-day.

Mr. and Mrs. Marsh Coombs left this morning for Malone, N. Y.

The Haverly minstrel party went to Logansport this morning.

Joseph Zekind, the job printer on Columbia street, is seriously sick.

Jacob Hiser sues Wm. Fitzgerald for $150. P. B. Colerick is counsel for the claimant.

The thirty-five people of the Haverly minstrel troupe were cared for at the Robinson house.

It is said that Dr. J. W. Youngs will enter the ministry. He can be brilliant in any walk in life.

The funeral of the little daughter of Mr. and Mrs. John Mikow took place yesterday afternoon.

Valentine Snyder sues John S. Brown for ejectment and $50 damages. J. B. Harper filed the complaint.

Frank B. Wilt has moved into his own house on South Calhoun street which was formerly occupied by Mr. George Esmond.

The father of Dr. Virgil left this morning to spend the winter with his daughter, Mrs. Harry Bollinbaugh, near Parsons, Kan.

The Women's Christian Temperance union met this afternoon at the residence of Mrs. Delia Turner, on West Lewis street.

Henry Lindemeyer and Sophie Prange, Wm. Upmeyer and Lualy Madden, Wester Johnson and Addie Musser have been licensed to wed.

James Devine, of the Ninth ward, was kicked and trampled by a vicious horse near his home last night. Mr. Devine is not seriously hurt.

Benjamin F. Base, of Ligonier, is in jail here awaiting his transfer to Toledo, for trial on a charge of fraudulently attesting to pension papers.

Marion voted to give $40,000 to assist in building the proposed Marion and Indianapolis railroad and the line is contemplated to Fort Wayne.

Bert Foster is still sick at the home of his father, Mr. D. N. Foster, on Berry street. His condition has not improved since his return from the east.

City Civil Engineer Goshorn personally superintends the laying of cedar blocks on Main and Calhoun streets. This may spare the city the necessity of employing an inspector.

The supreme court of the state yesterday reversed the decision of the Allen circuit court in the case of Tracy B. Woodward vs. the Fort Wayne, Cincinnati and Louisville railroad.

Mr. J. Warman, the butcher, corner Lafayette and Wallace streets, had a very handsome sign erected this morning at his place of business, the work of Ed. Cramer, the popular sign painter.

David McKay left this morning for Boston, Mass., and Montreal to meet Thos. Donald at Boston, who brings from Scotland and England a shipment of blooded cattle for Mr. John H. Bass, of this city.

There are now thirty-eight Miami Indians, who at the present time have claims extending into perpetuity and receive $28 each annually from the government, as long as they refrain from becoming citizens of the United States.

Henry H. Houston has sold to Wm. H. Niblick, lot 101, Hamilton's third addition, for $500: Abraham Wile has sold to Isaac Wile and Leopold Loeser lot 28, county addition, for $2,500; Rhesa Swinney to Joseph Miller, lot 44, Swinney's addition for $600.

James Whitcomb Riley, who is well-known here as the "Hoosier Poet," has a new book in the hands of Brown, Merrill & Co., which will be out before the holidays. It will be, by far, his best work containing humorous and dialect verse, and many miscellaneous selections never before published.

The Pennsylvania company is reducing the number of cars to be hauled by one locomotive, and increasing the speed of the freight trains. Fully 50 per cent. of the cars they now haul on the Pennsylvania lines carry 50,000 to 60,000 pounds for a car-load, and with the reduced number of cars there is more tonnage hauled on each train.

A bad wreck occurred on the Wabash company's Eel river division yesterday, at a point four miles east of Logansport. A west-bound freight train struck a broken rail and all but four cars were thrown from the track. The train was loaded with merchandise, a large portion of which was considerably damaged. The accident caused a heavy loss to property, but fortunately no one was hurt.

The talk about organizing a state base ball league to take in the towns of Frankfort, Crawfordsville, Peru, Logansport, Lafayette, Fort Wayne, Elkhart and South Bend, is taking more definite shape each day. These places are all convenient and are good base ball towns. It is thought that the rule that will be established, if the league is formed, will be that only the batteries can be salaried outside players. All the rest must be local players in a town from which the club hails.

Mother, I saw several styles of boys' overcoats, warm and durable, that Sam, Pete & Max are giving away for $1. Strictly one price in every instance. eod&w tf

There was quite a big market this morning.

Miss Lanie Van Vleet, of East Berry street, is quite ill with fever.

A new hotel is being erected at Spring Fountain Park near Warsaw.

A horse is used in the great American drama, "On the Rio Grande."

Mr. Patrick Ryan, jr., is doing honors over the arrival of a sweet faced girl baby at his home.

Miss Ella Mahrt, sister of the cigar maker who was buried, is dangerously ill with typhoid fever.

Rev. Father Oechtering is making great preparations for a festival to be given at his new church next week.

Manager Enyart, of the telephone exchange, injured his back very severely this morning in lifting a stove.

Frank Squires, night clerk at the Windsor hotel, has resigned to accept a similar position at the Rich hotel.

The celebration of the semi centennial anniversary of the establishment of St. Paul's Lutheran church begins to-morrow.

The marriage of Mr. Henry Lindermeyer and Miss Sophia Prange took place at 1 o'clock this afternoon at the Emanuel Lutheran church.

L. P. Boyle, ex mayor of Huntington, now a prominent attorney at Chicago, has been appointed one of the masters of chancery for the supreme court of that city.

Post A. promises the people of Fort Wayne such attractions at Talmage, Prof. David Swing, Bob Burdette, etc., etc., if Sheridan's lecture is well attended.

The Logansport *Journal* says: "Miss Letta Yontz will leave to-morrow for her home in Fort Wayne, after a pleasant visit of several months with Mrs. J. B. Stanley."

The grand dramatic American play "On the Rio Grande," will be presented at the Temple, Monday evening, next. The sale of seats opens to-morrow morning.

Fred Fiedler, the ten-year-old son of Fred Fiedler, whose home is at the corner of Holden avenue and Pontiac street, died yesterday of croup. Funeral to-morrow afternoon.

The early bird catches the bronchitis, and lovers of early morning walks will find this a true maxium. If we were permitted to make a suggestion, we should whisper: "Use Dr. Bull's Cough Syrup."

The law firm of Kenner & Dille, at Huntington, has been retained by Wm. H. Vanderbilt, the great New York millionaire, to attend to his legal business in connection with his ownership of the Wabash and Erie canal between Fort Wayne and LaGro.

Mr. and Mrs. C. A. Bookwalter are visiting at their home in this city. Mr. Bookwalter, who was a former SENTINEL typo, is secretary of the state printing bureau, at Indianapolis, at a handsome salary, and is enjoying a four weeks vacation from his labors.

Miss Josephine Marks, the daughter of Mr. Simon P. Marks, of 264 East Washington street, died yesterday afternoon, at the age of twenty-one years. Miss Marks had a wide circle of friends, who will extend their sympathy to the bereaved parents in their sad affliction.

Officer Wahrenburg arrested Billy Williams, on Fairfield avenue, last evening for drunkenness. Jacob Weiss interfered and Williams got away. The officer then arrested Weiss and he had a trial this morning. The evidence was not satisfactory and the case went over until to-morrow.

Mrs. Margaret Shaughnessy returned yesterday from Pueblo, Col., where she has been visiting a daughter. It was snowing when she left Pueblo and passing through Denver on the same day the weather was so warm that the ladies were carrying parasols to protect them from the sun's rays. Mrs. Shaughnessy is delighted with the western country and will return there to permanently reside.

The Haverly Minstrel party played to a magnificent audience at the Temple opera house last night. Standing room was sold and everybody was in good humor, as the show was rather fresh and novel. The singing and specialty business was clever. They might eliminate the light vein of vulgarity that runs through the performance and dye the whiskers on a few of their jokes without departing in the least from the merits of their show, but then, to be candid, one cannot expect much of a revolution in negro minstrelsy.

Monday, October 10, at 2:10 p. m., in Mandan, Dakota, occurred the death of F. Edward Bowen. For seven months he has been fighting disease, only to end in death. He was present in this city during a part of May and June and July. When pressed to remain here if did not hope to recover, he refused, saying, "I want to die at my post." He talked freely of death and said he preferred death to a life dragged down by sickness. Though his life has been short it will long be remembered as one cut short in an unusally brilliant career. His body was interred in the Mandan cemetery.

James Meese, of New Haven accompanied by Thomas Brooks, jr., of the same village went to the woods about three miles east of New Haven, Wednesday morning for a hunt. After walking some distance in the woods Meese laid his gun against a tree and stood on a log. Seeing a squirrel he took hold of the gun and in drawing it over the log the hammer caught and the gun was discharged and the contents of the gun lacerated his right arm above the wrist. Doctors Williamson, Null and Bilderback dressed the arm. The lower bones above the wrist and fleshy part were blown away. While the arm is badly shattered the doctors hope to save his hand. Meese is about eighteen years of age and a stepson of P. S. Tarr.

The tailors of Fort Wayne say that "the custom made overcoats made and sold by Sam, Pete and Max at $7.50 to $12 beats all creation. Only one price the unvarying law of the firm. eod&w tf

Wm. Shaefer, who for a number of years was engaged in the hardware business at Pierceton, Ind., has taken a position with the hardware firm of C. A. Pickard & Co., of this city.

Ex-Auditor M. E. Argo is in the city to-day. He tells us that the drought this summer is the severest on record in this county and farmers will have to feed about everything they raised to their stock.

The Tiffin, Ohio, Daily *Advertiser* says: "Mr. Stephen Kohler, and old Tiffin boy, is visiting his sister, Mrs. J. F. Marquardt. Mr. Kohler has been engaged in business in Fort Wayne, Ind., the past summer, but leaves next week for Los Angeles, Cal., where he will locate permanently and engage in the real estate business.

The Baltimore and Ohio telegraph office in this city will soon be closed and its wires connected with the Western Union office in the Aveline house. Manager Rowell, of the B. and O., today received notice to discontinue the money order system, the existing low rates on messages and prepare the books of the office to be turned over to Manager O. L. Perry.

The two-year-old child of Mr. and Mrs. Mike Koehler died last night at their home south of town, in this township, where Mr. Koehler has a brick yard. It seems the child swallowed a hickory nut and the growth lodged in its throat. Yesterday surgeons opened the trachea and removed the nut, but the little one was then too weak to withstand so trying an ordeal.

The city hall committee of the council held a meeting and decided to fix a temporary police station in the market house beneath the city clerk's office. The proposed new city hall will front on East Berry street, and is to have a foundation of 50x140. Plans will be received at the next council meeting and active work on the handsome $60,000 structure will begin at once.

How does this hit you? All wool red underwear Sam, Pete & Max are selling at 50 cts. Strictly one price the rule in every case. eod&w tf

Dont fail to secure your tickets to Sheridan's lecture in season.

Attention Catholic Knights.

Upon the invitation of Rev. Father Ellering, the Catholic Knights of America will attend his church festival, at Columbia City, Saturday evening, Oct. 15. The Sir Knights are requested to assemble at Library Hall at 5:30 p. m. Train leaves for Columbia City at 4 o'clock. Fare for the round trip, 75 cents.

LOUIS FOX,
13-2t President.

Cloaks and jackets are coming and going with great rapidity. Our assortment is large and prices low.
13-2t STEWART & HAHN.

Best Baltimore Oysters.

O. K.'s, 18c.; S. & W.'s 25c.
Large selects for frying 33c.
FRUIT HOUSE.

CAUTION!

The public is hereby notified that Redlick Bros., formerly proprietors of the Bankrupt Shoe Store, are still in the shoe business in this city. They have re-opened at No. 5 Keystone block, between Nolton's hardware and the Boston dry goods store, across the street from their old stand. Redlick Bros., now carry a larger stock and fuller lines than before and invite the public to give them a call. 8-tf

Gen. Sheridan ranks as one of the most eloquent speakers in the country. It is a pleasure to listen to him.

To the Chicago Exposition, via the Nickel Plate.

Only $3.90 for the round trip. Daily except Sundays. Tickets good to return for six days. F. H. BARNARD,
19-tf Agent N. Y., C. & St. L. Ry.

New cider, best quality, 15c gallon.
FRUIT HOUSE.

FITS: All fits stopped free by Dr. Kline's Great Nerve Restorer. No fits after first day's use. Marvelous cures. Treatise and $2.00 trial bottle free to Fit cases. Send to Dr. Kline, 931 Arch St. Phila, Pa.

A large line of men's working gloves and mits cheap; hosiery, handkerchiefs, fancy jewelry, cuff buttons, pins, watch chains, rings, etc., latest styles at

Jas. M. Kane's

DR. A. C. HOXSIE'S
CERTAIN
CROUP
CURE

Is not a "Quack" medicine but the tried and tested remedy of a distinguished physician, in regular standing and practice. It is

THE KING OF REMEDIES FOR CROUP, COUGHS, COLDS, BRONCHITIS, &c.

And ACKNOWLEDGES NO COMPETITOR.

ONE HUNDRED and TWENTY-FIVE DOSES for 50cts.

FITS STOPPED FREE
Insane Persons Restored
DR. KLINE'S GREAT NERVE RESTORER
BEWARE OF IMITATING FRAUDS.
March 20-eod a w 1yr.

D. D. WEISELL
DENTIST
34 Calhoun St.

See the great line of albums from 25c up; glassware, wine sets, smoking sets, cups and saucers, vases, china plates, bird cages, toy chairs, dolls and carriages, toys, banks, drums, &c., at

Jas. M. Kane's

WANTED.

WANTED.—A house and lot in exchange for a farm, will take vacant lots. Call or address No. 121 West Washington street. 11-3t.

WANTED.—A good girl in a small family at 153 West Washington street. 13-1t

WANTED.—An Intelligent Earnest Man to represent, in his own state, a large responsible house. A remunerative salary to right party. Steady growing position. References exchanged.
Gay's Manufacturing house, 32 Reade St., N. Y.

FOR SALE.

FOR SALE.—Choice lots on Harrison and Webster streets and Creighton avenue in the Williams addition. Inquire of any real estate agent or at the office corner Berry and Clinton street, opposite new government building. 5-tf

FOR RENT.

FOR RENT.—Two beautiful unfurnished front rooms. Enquire at 99 Madison St. 12-3t.

FOR RENT.—An elegantly furnished room with heat and gas, suitable for one or two gentlemen. Call at 107 East Main street. 24-tf

FOR RENT.—Brick house No. 284 West Jefferson street. Inquire of George Ortlieb, 18 McClellan street. 20-tf

FOR RENT.—A brick house with eight rooms and basement. Good barn for three horses. Water and gas all through the house. A good location for a physician. Enquire of J. D. Dickerson, No. 19 Lafayette. 10 tf

FOR RENT.—Three story brick building corner Calhoun street and Lewis street, about Dec. 1st. For particulars call upon Skelton & Watt, 176 Calhoun street.
6Tues-Wed-Thurs-tf.

J. Wilson & Sons,
—DEALERS IN—
Hard and Soft Coal
CANNEL COAL, CHARCOAL,
WOOD & KINDLING.
Office and yards, Corner of Railroad, Clinton and Chestnut Streets.
Telephone 109. - - Fort Wayne, Ind
July 15-3mo.

Tutt's Pills
CURE
Malaria, Dumb Chills, Fever and Ague, Wind Colic, Bilious Attacks.
They produce regular, natural evacuations, never gripe or interfere with daily business. As a family medicine, they should be in every household.
SOLD EVERYWHERE.

YOUR ATTENTION
IS CALLED TO
H. J. Ash's
Show Window.

He has on exhibition an Illuminated

ARTGARLAND

Which is by far the handsomest stove ever put on the market. The

NICKEL FINISH

is beautiful. The castings are of the finest iron. It is a thorough ventilator. Its grates and firepot are perfect. It is a cheerful looking stove, because it has three Nickel Reflectors, which make it attractive and an ornament to any room. Come and examine our stoves and prices before buying, at the

OLD STAND,
9 E. Columbia St.,
Sept. 21-2mo.

A. JOOST,
PIANO TEACHER,
132 W. Jefferson St.

LADIES
Do Your Own Dyeing, at Home, with
PEERLESS DYES.
They will die everything. They are sold everywhere. Price 10c. a package—40 colors. They have no equal for strength, brightness, amount in packages or for fastness of color, or non-fading qualities. They do not crock or smut. For sale by Thieme & Gross, druggists and chemists, 94 Calhoun st., and H. W. Nordhurst, druggist and apothecary, 74 Calhoun st. mar 26-dawly.

DR. JAMES M. DINNEN,
PHYSICIAN AND SURGEON.
Office, 78 Calhoun street.
Residence, 80 West Wayne street

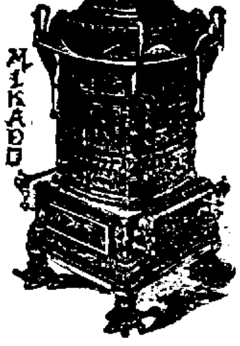

STOVES!
STOVES!
STOVES!

Of every description and variety. The LARGEST STOCK and the LOWEST PRICES ever offered in Fort Wayne. Call and see our elegant line of

Base Burners!

C. A. PICKARD & CO.,
29 East Columbia St. - - - - - Fort Wayne, Ind.

L. O. HULL,
IS NOW SELLING
Wall Paper
Cheaper than any firm in the city. Now is the time to buy.

NO. 90 CALHOUN STREET.

If you want to buy
FINE CLOTHING!
Go direct to the only manufacturer,
J. G. THIEME & BROTHER
Who make all their "ready-made" clothing, and which are better made and better trimmed than any eastern made clothing sold in the city. They also carry a large stock for
CUSTOM WORK!
A Suit From $25 Upward.
Nos. 37 and 39 Columbia Stseet.